

copeland

FURNITURE

bedroom

dining room

living room

home office



Natural Hardwood Furniture
Made in Vermont

COPELANDFURNITURE.COM – JULY 2019



ABOUT COPELAND

Copeland Furniture has been producing wood products and furniture since 1976. We have gradually grown over the years from a one man shop to the largest employer in our small town of Bradford, Vermont producing high quality furniture.

We are surrounded by beauty. The architectural gems that line the streets in Vermont's well preserved villages inform our aesthetic and sense of proportion. The natural landscape surrounds us with beauty in the form of farmland and mountains, and is also the source of a renewable resource - solid hardwood - from which we build beautiful furniture for your home.

We know that our environment is, in many ways, very fragile. We are the beneficiaries of the strong stewardship ethic practiced and passed down by those who went before us. We hope that the next generation appreciates our stewardship and is inspired to continue the tradition.

We hope that you can see that respect for the landscape in the furniture we build for your home – timeless designs and timeless quality. We remain a family owned and operated business committed to manufacturing high quality products in America.



Tim Copeland, Copeland Furniture



SCAN HERE TO VIEW
a video about
Copeland Furniture

MANSFIELD BEDROOM

MODULUXE BEDROOM



bedroom

ASTRID BEDROOM



CATALINA BEDROOM



BERKELEY BEDROOM





SARAH BEDROOM



RIZMA BEDROOM



ASTRID BEDROOM



bedroom

CONTOUR BEDROOM



MANSFIELD BEDROOM



SLOANE BEDROOM



MODULUXE BEDROOM

ASTRID BEDROOM IN CHERRY

With its deeply splayed legs producing dramatic cantilevers, the Astrid Bedroom is an engineering feat that defies expectations and inspires a sense of possibility. A true platform bed, Astrid may be ordered with or without the headboard panels. Recommended mattress thickness is 8" to 12".

The Astrid Bedroom is crafted in solid cherry hardwood and Made to Order in five finishes* with a variety of knob or pull options. The finish is **GREENGUARD Certified** for low chemical emissions.

*Natural variations in solid wood and hand-applied finishes make each piece unique. Slight grain and finish irregularities as well as subtle differences in stain shades are signs that the furniture has been crafted from solid wood and are considered hallmarks of quality.





Astrid Bed - With 2 Headboard Panels - deck height 13 1/5"

QUEEN 1-AST-12-XX 66"w x 87 1/2"l x 40" or 44"h

KING 1-AST-11-XX 82"w x 87 1/2"l x 40" or 44"h

CAL KING 1-AST-15-XX 78"w x 91 1/2"l x 40" or 44"h



Astrid Bed - Without Headboard Panels - deck height 13 1/5"

QUEEN 1-AST-02-XX 66"w x 86"l x 14 1/4"h

KING 1-AST-01-XX 82"w x 86"l x 14 1/4"h

CAL KING 1-AST-05-XX 78"w x 90"l x 14 1/4"h

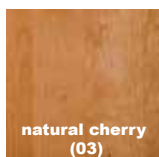

natural cherry
(03)

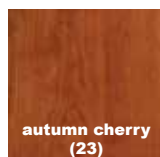

autumn cherry
(23)

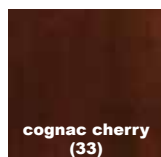

cognac cherry
(33)

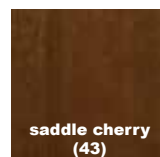

saddle cherry
(43)

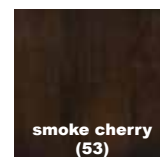

smoke cherry
(53)



Astrid Bed - With 1 Headboard Panels - deck height 13 1/5"

QUEEN 1-AST-22-XX 66"w x 87 1/2"l x 36" or 39"h

KING 1-AST-21-XX 82"w x 87 1/2"l x 36" or 39"h

CAL KING 1-AST-25-XX 78"w x 91 1/2"l x 36" or 39"h



SHELF NIGHTSTAND left and right
2-AST-01-XX

13"w x 15"l x 1 1/2"h



1 Drawer
2-AST-10-XX

18 1/2"w x 18"l x 20 3/8"h



2 Drawer
2-AST-22-XX

26 7/8" w x 18" l x 28 3/8" h



3 Drawer
2-AST-30-XX

33 1/2" w x 18" l x 31 3/8" h



4 Drawer
2-AST-40-XX

33 1/2" w x 18" l x 37 1/2" h



6 Drawer
2-AST-60-XX

66" w x 18" l x 31 3/8" h



5 Drawer
2-AST-50-XX

26 7/8" w x 18" l x 51 1/2" h



Wall Mirror
5-MAN-21-XX

30" w x 28 3/4" h x 1 1/4" deep



Large Wall Mirror
5-CAR-21-XX

49 3/4" w x 32 3/4" h x 1 1/4" deep

ASTRID BEDROOM IN MAPLE

With its deeply splayed legs producing dramatic cantilevers, the Astrid Bedroom is an engineering feat that defies expectations and inspires a sense of possibility. A true platform bed, Astrid may be ordered with or without the headboard panels. Recommended mattress thickness is 8" to 12".

The Astrid Bedroom is crafted in solid maple hardwood and Made to Order in six finishes* with a variety of knob or pull options. The finish is **GREENGUARD Certified** for low chemical emissions.

*Natural variations in solid wood and hand-applied finishes make each piece unique. Slight grain and finish irregularities as well as subtle differences in stain shades are signs that the furniture has been crafted from solid wood and are considered hallmarks of quality.





Astrid Bed - With 2 Headboard Panels - deck height 13 1/5"

QUEEN 1-AST-12-XX 66"w x 87 1/2"l x 40" or 44"h

KING 1-AST-11-XX 82"w x 87 1/2"l x 40" or 44"h

CAL KING 1-AST-15-XX 78"w x 91 1/2"l x 40" or 44"h



Astrid Bed - Without Headboard Panels - deck height 13 1/5"

QUEEN 1-AST-02-XX 66"w x 86"l x 14 1/4"h

KING 1-AST-01-XX 82"w x 86"l x 14 1/4"h

CAL KING 1-AST-05-XX 78"w x 90"l x 14 1/4"h

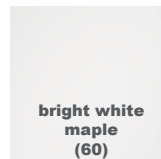
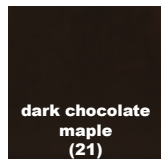
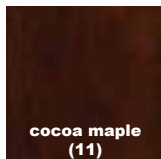



Astrid Bed - With 1 Headboard Panels - deck height 13 1/5"

QUEEN 1-AST-22-XX 66"w x 87 1/2"l x 36" or 39"h

KING 1-AST-21-XX 82"w x 87 1/2"l x 36" or 39"h

CAL KING 1-AST-25-XX 78"w x 91 1/2"l x 36" or 39"h



SHELF NIGHTSTAND left and right
2-AST-01-XX

13"w x 15"l x 1 1/2"h



1 Drawer
2-AST-10-XX

18 1/2"w x 18"l x 20 3/8"h



2 Drawer
2-AST-22-XX

26 7/8" w x 18" l x 28 3/8" h



3 Drawer
2-AST-30-XX

33 1/2" w x 18" l x 31 3/8" h



4 Drawer
2-AST-40-XX

33 1/2" w x 18" l x 37 1/2" h



Wall Mirror
5-CAL-20-XX

30" w x 28 3/4" h x 1 1/4" deep



5 Drawer
2-AST-50-XX

26 7/8" w x 18" l x 51 1/2" h



6 Drawer
2-AST-60-XX

66" w x 18" l x 31 3/8" h

ASTRID BEDROOM IN WALNUT AND DARK CHOCOLATE MAPLE

With its deeply splayed legs producing dramatic cantilevers, the Astrid Bedroom is an engineering feat that defies expectations and inspires a sense of possibility. A true platform bed, Astrid may be ordered with or without the headboard panels. Recommended mattress thickness is 8" to 12".

The collection is crafted in solid walnut with dark chocolate maple bases and Made to Order with a variety of knob or pull options. The finish is GREENGUARD Certified for low chemical emissions.





Astir Bed With Headboard Panels deck height 13 1/5" 13 1/5"

QUEEN 1-ASTS121214 66 3/8" x 87 8/2" x 14 0/4" or 64 1/4" h

KING 1-ASTS111414 82 3/2" x 87 8/2" x 14 0/4" or 64 1/4" h

CAL KING 1-ASTS151414 78 7/8" x 91 9/2" x 14 0/4" or 64 1/4" h

1 DRAWER 2-ASTS101414 18 1/2" x 18 1/8" x 20 3/8" h



Astir Bed Without Headboard Panels deck height 13 1/5" 13 1/5"

QUEEN 1-ASTS02014 66 3/8" x 86 8/14 1/4" h

KING 1-ASTS01014 82 3/2" x 86 8/14 1/4" h

CAL KING 1-ASTS05014 78 7/8" x 90 9/14 1/4" h



Astrid Bed - With 1 Headboard Panels - deck height 13 1/5"

QUEEN	1-AST-22-14	66"w x 87 1/2"l x 36" or 39"h
KING	1-AST-21-14	82"w x 87 1/2"l x 36" or 39"h
CAL KING	1-AST-25-14	78"w x 91 1/2"l x 36" or 39"h



SHELF NIGHTSTAND left and right
2-AST-01-04

13"w x 15"l x 1 1/2"h



1 Drawer
2-AST-10-14

18 1/2"w x 18"l x 20 3/8"h



2 Drawer
2-AST-22-14

26 7/8" w x 18" l x 28 3/8" h



3 Drawer
2-AST-30-14

33 1/2" w x 18" l x 31 3/8" h



4 Drawer
2-AST-40-14

33 1/2" w x 18" l x 37 1/2" h



5 Drawer
2-AST-50-14

26 7/8" w x 18" l x 51 1/2" h



6 Drawer
2-AST-60-14

66" w x 18" l x 31 3/8" h



Wall Mirror
5-CAL-20-04

30" w x 28 3/4" h x 1 1/4" deep



Large Wall Mirror
5-CAR-21-04

49 3/4" w x 32 3/4" h x 1 1/4" deep

BERKELEY BEDROOM

A fusion of Arts & Crafts and Asian design, the Berkeley Bedroom is both sophisticated and practical. Crafted in solid cherry hardwood* with American black walnut accents, the collection features a variety of cases and a low footboard bed designed for use with a mattress only.

The Berkeley Bedroom is Made to Order in five finishes** with a variety of pull options. The finish is **GREEN-GUARD Certified** for low chemical emissions.

*Case sides are laminated with cherry veneer.

**Natural variations in solid wood and hand-applied finishes make each piece unique. Slight grain and finish irregularities as well as subtle differences in stain shades are signs that the furniture has been crafted from solid wood and are considered hallmarks of quality.





Berkeley Bed - platform height 16"

FULL	1-BER-13-XX	58 1/4" w x 79" l x 52" h
QUEEN	1-BER-12-XX	64 1/4" w x 84" l x 52" h
KING	1-BER-11-XX	80 1/4" w x 84" l x 52" h
CAL KING	1-BER-15-XX	76 1/4" w x 88" l x 52" h
2 Drawer	2-BER-20-XX	23 3/4" w x 22" l x 25 1/2" h

Space, style and function are the three main themes expressed in the Berkeley storage bed. With 4, eight inch deep, sub-mounted drawers, the bed provides plenty of inconspicuous storage, allowing for a roomier living environment. The Berkeley storage bed is unique, in that the drawers are mounted six inches above the floor allowing for easier access than other storage beds. The Berkeley bed is crafted in solid cherry hardwood with American black walnut accents. The optional nightstands, also crafted in solid cherry are designed to allow easy access to the storage drawers.



Berkeley Bed with Storage - platform height 16"

FULL	1-BER-13-XX-STOR	58 1/4" w x 79" l x 52" h
QUEEN	1-BER-12-XX-STOR	64 1/4" w x 84" l x 52" h
KING	1-BER-11-XX-STOR	80 1/4" w x 84" l x 52" h
CAL KING	1-BER-15-XX-STOR	76 1/4" w x 88" l x 52" h

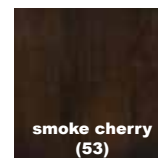
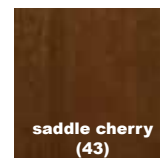
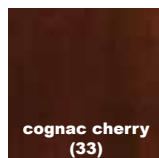
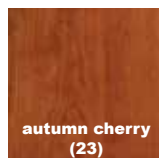
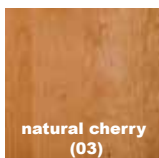



Nightstand - left
2-BER-01-XX

22"w x 15 1/2"l x 26"h



Nightstand - right
2-BER-02-XX

22"w x 15 1/2"l x 26"h



1 Drawer
2-BER-11-XX

21 3/4"w x 20"l x 25 1/2"h



2 Drawer + TV Organizer
2-BER-25-XX

33 3/4"w x 20 1/4"l x 35 1/4"h



3 Drawer
2-BER-30-XX

33 3/4"w x 20 1/4"l x 35 1/4"h



4 Drawer Chest + TV Organizer
2-BER-45-XX

33 3/4"w x 20 1/4"l x 50"h



4 Drawer Dresser + TV Organizer
2-BER-46-XX

58 3/4"w x 20 1/4"l x 35 1/4"h



Floor Mirror
5-BER-30-XX

25 1/4"w x 19 1/2"l x 64"h



5 Drawer
2-BER-50-XX

33 3/4"w x 20 1/4"l x 50"h



8 Drawer + TV Organizer
2-BER-85-XX

58 3/4" w x 20 1/4" l x 50" h



6 Drawer and Accessory Case
2-BER-60-XX

58 3/4" w x 20 1/4" l x 35 1/4" h

5-BER-10-XX

49 3/4" w x 16" l x 6 1/4" h

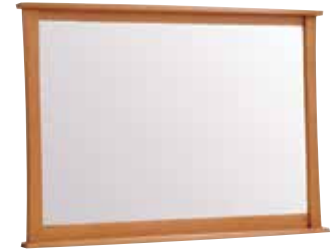

Wall Mirror
5-BER-21-XX

52" w x 34 1/4" l x 3" deep



10 Drawer
2-BER-80-XX

58 3/4" w x 20 1/4" l x 50" h

Bench Upholstery Options

Upholstered items are available in a range of microsuede, fabric, Ultrasuede®, Ultraleather®, Sunbrella® or leather colors as well as COM (customer's own material). Please refer to the upholstery page of this catalog.



Bench
5-BER-60-XX

58" w x 19" l x 19" h



7 Drawer
2-BER-70-XX

23 3/4" w x 22" l x 61" h



CATALINA BEDROOM IN NATURAL CHERRY

Combining the clean, unadorned lines of the International Modernists with organic and geometric forms, the Catalina Collection is suggestive of the works of America's Mid-Century Modern designers. The years following WWII were a time of uncertainty but also of great hope and progress. Designs of the period reflected that sense of hope and the promise of an ideal future. In our current period, one finds comfort and nostalgia in Catalina's retro-modern shapes and sensibilities.

The Catalina bed is low and sleek, designed for a mattress only, and is available in two heights. The Catalina Bedroom is crafted in solid cherry hardwood* with natural finish and Made to Order with a variety of knob or pull options. The finish is **GREENGUARD Certified** for low chemical emissions.

*Bed headboard panel is laminated with cherry veneer.



Catalina Bed - 40" h Headboard - platform height 10 3/4"



QUEEN	1-CAL-12-03	66 1/2" w x 88 3/4" l x 40" h
KING	1-CAL-11-03	82 1/2" w x 88 3/4" l x 40" h
CAL KING	1-CAL-15-03	78 1/2" w x 92 3/8" l x 40" h

Catalina Bed - 37" h Headboard - platform height 7 3/4"



QUEEN	1-CAL-02-03	66 1/2" w x 86 5/8" l x 37" h
KING	1-CAL-01-03	82 1/2" w x 86 5/8" l x 37" h
CAL KING	1-CAL-05-03	78 1/2" w x 90 5/8" l x 37" h



Nightstand
2-CAL-15-03

20" w x 20" l x 17 1/4" h

2-CAL-25-03
20" w x 20" l x 20 1/4" h



1 Drawer
2-CAL-10-03

18 1/2" w x 18" l x 22" h



2 Drawer
2-CAL-22-03

26 7/8" w x 18" l x 26 7/8" h



3 Drawer
2-CAL-30-03

33 1/2"w x 18"l x 29 7/8"h



4 Drawer
2-CAL-40-03

33 1/2"w x 18"l x 36"h



5 Drawer
2-CAL-50-03

26 7/8"w x 18"l x 50"h



5 Drawer Wide
2-CAL-55-03

33 1/2"w x 18"l x 50 1/2"h



Wall Mirror
5-MAN-21-03

30"w x 28 3/4"h x 1 1/4" deep

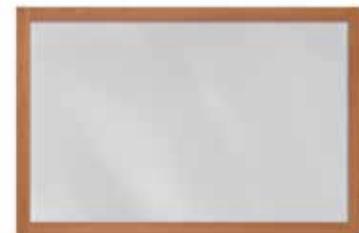

Large Wall Mirror
5-CAR-21-03

49 3/4"w x 32 3/4"h x 1 1/4" deep



6 Drawer
2-CAL-60-03 66 1/8" w x 18" l x 29 7/8" h



8 Drawer
2-CAL-80-03 66 1/8" w x 18" l x 36" h



10 Drawer
2-CAL-92-03 66 1/8" w x 18" l x 50 1/2" h



3 Drawer on Right, 2 Doors on Left Dresser
2-CAL-51-03 66 1/8" w x 18" l x 29 7/8" h



3 Drawers on Left, 2 Doors on Right Dresser
2-CAL-52-03 66 1/8" w x 18" l x 29 7/8" h



4 Drawer on Right, 1 Drawer over 2 Doors on Left Dresser
2-CAL-71-03 66 1/8" w x 18" l x 36" h



4 Drawers on Left, 1 Drawer over 2 Doors on Right Dresser
2-CAL-72-03 66 1/8" w x 18" l x 36" h

CATALINA BEDROOM IN WALNUT

Combining the clean, unadorned lines of the International Modernists with organic and geometric forms, the Catalina Collection is suggestive of the works of America's Mid-Century Modern designers. The years following WWII were a time of uncertainty but also of great hope and progress. Designs of the period reflected that sense of hope and the promise of an ideal future. In our current period, one finds comfort and nostalgia in Catalina's retro-modern shapes and sensibilities.

The Catalina bed is low and sleek, designed for a mattress only, and is available in two heights. The Catalina Bedroom is crafted in solid American black walnut hardwood* with natural finish and Made to Order with a variety of knob or pull options. The finish is **GREENGUARD Certified** for low chemical emissions.

*Bed headboard panel is laminated with walnut veneer.





Catalina Bed - 40" h Headboard - platform height 10 3/4"

QUEEN	1-CAL-12-04	66 1/2" w x 88 3/4" l x 40" h
KING	1-CAL-11-04	82 1/2" w x 88 3/4" l x 40" h
CAL KING	1-CAL-15-04	78 1/2" w x 92 3/8" l x 40" h

Catalina Bed - 37" h Headboard - platform height 7 3/4"



QUEEN	1-CAL-02-04	66 1/2" w x 86 5/8" l x 37" h
KING	1-CAL-01-04	82 1/2" w x 86 5/8" l x 37" h
CAL KING	1-CAL-05-04	78 1/2" w x 90 5/8" l x 37" h



Nightstand
2-CAL-15-04

20" w x 20" l x 17 1/4" h

2-CAL-25-04
20" w x 20" l x 20 1/4" h



1 Drawer
2-CAL-10-04

18 1/2" w x 18" l x 22" h



2 Drawer
2-CAL-22-04

26 7/8" w x 18" l x 26 7/8" h



3 Drawer
2-CAL-30-04

33 1/2" w x 18" l x 29 7/8" h



4 Drawer
2-CAL-40-04

33 1/2" w x 18" l x 36" h



5 Drawer Narrow
2-CAL-50-04

26 7/8" w x 18" l x 50" h



5 Drawer Wide
2-CAL-55-04

33 1/2" w x 18" l x 50 1/2" h



Wall Mirror
5-CAL-20-04

30" w x 28 3/4" h x 1 1/4" deep



Large Wall Mirror
5-CAR-21-04

49 3/4" w x 32 3/4" h x 1 1/4" deep



6 Drawer
2-CAL-60-04 66 1/8"w x 18"l x 29 7/8"h



8 Drawer
2-CAL-80-04 66 1/8"w x 18"l x 36"h



10 Drawer
2-CAL-92-04 66 1/8"w x 18"l x 50 1/2"h



3 Drawer on Right, 2 Doors on Left Dresser
2-CAL-51-04 66 1/8"w x 18"l x 29 7/8"h



3 Drawers on Left, 2 Doors on Right Dresser
2-CAL-52-04 66 1/8"w x 18"l x 29 7/8"h



4 Drawers on Right, 1 Drawer over 2 Doors on Left Dresser
2-CAL-71-04 66 1/8"w x 18"l x 36"h



4 Drawers on Left, 1 Drawer over 2 Doors on Right Dresser
2-CAL-72-04 66 1/8"w x 18"l x 36"h

CONTOUR BEDROOM IN ASH

With a continuous ribbon of solid ash surrounding the mattress and wrapping up and around the headboard, the Contour bed exemplifies streamline Modernism. The sleek Contour cases feature softened corners with a choice of shaped Opel laminated glass or solid wood tops. The Contour bed is designed for a mattress only. It is perfectly complemented by attached shelf nightstands.

The Contour Bedroom is crafted in solid ash hardwood and Made to Order in five finishes* with a variety of knob or pull options. The finish is **GREENGUARD Certified** for low chemical emissions.

*Natural variations in solid wood and hand-applied finishes make each piece unique. Slight grain and finish irregularities as well as subtle differences in stain shades are signs that the furniture has been crafted from solid wood and are considered hallmarks of quality. Products selected in Soaped Ash display a variegated range of colors from blonde to light brown.





**Contour Bed with Left and Right Shelf Nightstands
- deck height 12 3/4"**

QUEEN 1-CTR-32-XX 94"w x 87 1/2"l x 41 1/2"h

KING 1-CTR-31-XX 110"w x 87 1/2"l x 41 1/2"h

CAL KING 1-CTR-35-XX 106"w x 91 1/2"l x 41 1/2"h



**Contour Bed with Left Shelf Nightstand - deck
height 12 3/4"**

QUEEN 1-CTR-12-XX 78"w x 87 1/2"l x 41 1/2"h

KING 1-CTR-11-XX 94"w x 87 1/2"l x 41 1/2"h

CAL KING 1-CTR-15-XX 90"w x 91 1/2"l x 41 1/2"h



Contour Bed - deck height 12 3/4"

QUEEN 1-CTR-02-XX 62"w x 87 1/2"l x 41 1/2"h

KING 1-CTR-01-XX 78"w x 87 1/2"l x 41 1/2"h

CAL KING 1-CTR-05-XX 74"w x 91 1/2"l x 41 1/2"h



**Contour Bed with Right Shelf Nightstand - deck
height 12 3/4"**

QUEEN 1-CTR-22-XX 78"w x 87 1/2"l x 41 1/2"h

KING 1-CTR-21-XX 94"w x 87 1/2"l x 41 1/2"h

CAL KING 1-CTR-25-XX 90"w x 91 1/2"l x 41 1/2"h



soaped ash
(54)



weathered
ash (55)

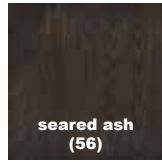

seared ash
(56)



taupe ash
(57)



sand ash
(58)



1 Drawer
2-CTR-11-XX
2-CTW-11-XX
20"w x 18"l x 21 3/4"h

glass top
wood top



3 Drawer
2-CTR-31-XX
2-CTW-31-XX
35"w x 18"l x 30 7/8"h

glass top
wood top



WOOD TOP



4 Drawer

2-CTR-41-XX
2-CTW-41-XX
35"w x 18"l x 36 7/8"h

glass top
wood top



6 Drawer

2-CTR-61-XX
2-CTW-61-XX
67 5/8"w x 18"l x 30 7/8"h

glass top
wood top



5 Drawer

2-CTR-51-XX
2-CTW-51-XX
28 3/8"w x 18"l x 50 7/8"h

glass top
wood top



8 Drawer

2-CTR-81-XX
2-CTW-81-XX
67 5/8"w x 18"l x 36 7/8"h

glass top
wood top



GLASS TOP

CONTOUR BEDROOM IN WALNUT

With a continuous ribbon of solid walnut surrounding the mattress and wrapping up and around the headboard, the Contour bed exemplifies streamline Modernism. The sleek Contour cases feature softened corners with a choice of shaped Opel laminated glass or solid wood tops. The Contour bed is designed for a mattress only. It is perfectly complemented by attached shelf nightstands.

The Contour Bedroom is crafted in solid American black walnut hardwood and Made to Order in a variety of knob or pull options. The finish is **GREENGUARD Certified** for low chemical emissions.





**Contour Bed with Left and Right Shelf Nightstands
- deck height 12 3/4"**

QUEEN 1-CTR-32-04 94"w x 87 1/2"l x 41 1/2"h

KING 1-CTR-31-04 110"w x 87 1/2"l x 41 1/2"h

CAL KING 1-CTR-35-04 106"w x 91 1/2"l x 41 1/2"h



**Contour Bed with Left Shelf Nightstand - deck
height 12 3/4"**

QUEEN 1-CTR-12-04 78"w x 87 1/2"l x 41 1/2"h

KING 1-CTR-11-04 94"w x 87 1/2"l x 41 1/2"h

CAL KING 1-CTR-15-04 90"w x 91 1/2"l x 41 1/2"h



Contour Bed - height 12 3/4"

QUEEN 1-CTR-02-04 62"w x 87 1/2"l x 41 1/2"h

KING 1-CTR-01-04 78"w x 87 1/2"l x 41 1/2"h

CAL KING 1-CTR-05-04 74"w x 91 1/2"l x 41 1/2"h



**Contour Bed with Right Shelf Nightstand - deck
height 12 3/4"**

QUEEN 1-CTR-22-04 78"w x 87 1/2"l x 41 1/2"h

KING 1-CTR-21-04 94"w x 87 1/2"l x 41 1/2"h

CAL KING 1-CTR-25-04 90"w x 91 1/2"l x 41 1/2"h



1 Drawer
2-CTR-11-04
2-CTW-11-04
20"w x 18"l x 21 3/4"h

glass top
wood top



3 Drawer
2-CTR-31-04
2-CTW-31-04
35"w x 18"l x 30 7/8"h

glass top
wood top



8 Drawer
2-CTR-81-04
2-CTW-81-04
67 5/8"w x 18"l x 36 7/8"h

glass top
wood top



WOOD TOP



4 Drawer
2-CTR-41-04
2-CTW-41-04
35"w x 18"l x 36 7/8"h

glass top
wood top



5 Drawer
2-CTR-51-04
2-CTW-51-04
28 3/8"w x 18"l x 50 7/8"h

glass top
wood top



6 Drawer
2-CTR-61-04
2-CTW-61-04
67 5/8"w x 18"l x 30 7/8"h

glass top
wood top



GLASS TOP

KEATON BEDROOM

Drawing inspiration from Art Deco styling, the Keaton Bedroom collection has a touch of modernity with a smooth and flawless feel to it. The upholstered components add softness to the sharp lines of the bed while the case pieces are highlighted by a geometric, chevron pull. The Keaton bed is low and sleek and designed for a mattress only. Upholstered beds are available in a range of microsuede, fabric, Ultrasuede®, Ultraleather®, Sunbrella® or leather colors as well as COM (customer's own material). Please refer to the upholstery page of this catalog.

The Keaton Bedroom is crafted in solid American black walnut hardwood with natural finish and Made to Order with a variety of knob or pull options. The finish is **GREENGUARD Certified** for low chemical emissions.



Keaton Bed – platform height 10 1/4"



QUEEN 1-KEA-02-04 62 1/2"w x 88"l x 49 3/4"h

KING 1-KEA-01-04 78 1/2"w x 88"l x 49 3/4"h

CAL KING 1-KEA-05-04 74 1/2"w x 92"l x 49 3/4"h



1 Drawer
2-KEA-10-04

18 1/2"w x 18"l x 20 1/2"h



2 Drawer
2-KEA-22-04

26 7/8"w x 18"l x 25 1/2"h





3 Drawer
2-KEA-30-04

33 1/2" w x 18" l x 28 1/2" h



4 Drawer
2-KEA-40-04

33 1/2" w x 18" l x 34 5/8" h



5 Drawer Narrow
2-KEA-50-04

26 7/8" w x 18" l x 48 5/8" h



5 Drawer Wide
2-KEA-52-04

33 1/2" w x 18" l x 49 1/4" h



6 Drawer
2-KEA-60-04

66 1/8" w x 18" l x 28 1/2" h



8 Drawer
2-KEA-80-04

66 1/8" w x 18" l x 34 5/8" h



10 Drawer
2-KEA-92-04

66 1/8" w x 18" l x 49 1/4" h

MANSFIELD BEDROOM IN CHERRY

The Mansfield Bedroom represents a striking combination of the familiar and the unconventional. Mitered frames support the cases producing complex facets that create visual interest and highlight the collection's solid construction. The geometry of the black bronze ring pulls reflects that of the overall collection and is a fresh take on a traditional form. The bed is low and sleek, designed for a mattress only. It is perfectly complemented by a selection of case pieces.

The Mansfield Bedroom is crafted in solid Cherry and Made to Order in six finishes* with a variety of knob or pull options. The finish is **GREENGUARD Certified** for low chemical emissions.

*Natural variations in solid wood and hand-applied finishes make each piece unique. Slight grain and finish irregularities as well as subtle differences in stain shades are signs that the furniture has been crafted from solid wood and are considered hallmarks of quality.



Mansfield Bed - platform height 12 1/2"

QUEEN 1-MAN-02-XX 63"w x 84"l x 40"h

KING 1-MAN-01-XX 79"w x 84"l x 40"h

CAL KING 1-MAN-05-XX 75"w x 88"l x 40"h



Space, style and function are the three main themes expressed in the Mansfield storage bed. With 4, eight inch deep, sub-mounted drawers, the bed provides plenty of inconspicuous storage, allowing for a roomier living environment.

The optional nightstands, also crafted in solid cherry are designed to allow easy access to the storage drawers.

Mansfield Bed with Storage - platform height 12 1/2"

QUEEN 1-MAN-02-XX-STOR 63"w x 84"l x 40"h

KING 1-MAN-01-XX-STOR 79"w x 84"l x 40"h

CAL KING 1-MAN-05-XX-STOR 75"w x 88"l x 40"h



Detail of Berkeley Bed with Storage



Nightstand - left
2-DOM-01-XX

22"w x 15 1/2"l x 23 1/4"h



Nightstand - right
2-DOM-02-XX

22"w x 15 1/2"l x 23 1/4"h



1 Drawer
2-MAN-11-XX

18 1/2"w x 18"l x 23 3/4"h



2 Drawer
2-MAN-22-XX

26 7/8"w x 18"l x 28 1/4"h



Wall Mirror
5-MAN-21-XX (cherry)
5-CAL-20-04 (walnut)

30"w x 28 3/4"l x 1 1/4"deep



Large Wall Mirror
5-CAR-21-XX

49 3/4"w x 32 3/4"h x 1 1/4"deep

Finish Options

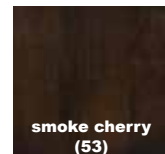
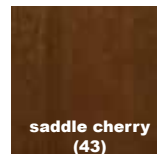
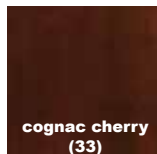
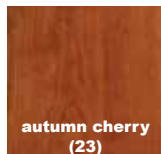
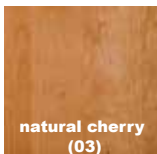



3 Drawer
2-MAN-31-XX

33 1/2" w x 18" l x 31 1/4" h



4 Drawer
2-MAN-41-XX

33 1/2" w x 18" l x 37 3/8" h



5 Drawer Narrow
2-MAN-51-XX

26 7/8" w x 18" l x 51 3/8" h



6 Drawer
2-MAN-61-XX

66 1/8" w x 18" l x 31 1/4" h



5 Drawer Wide
2-MAN-52-XX

33 1/2" w x 18" l x 51 7/8" h



8 Drawer
2-MAN-82-XX

66 1/8" w x 18" l x 37 3/8" h



10 Drawer
2-MAN-92-XX

66 1/8" w x 18" l x 51 7/8" h

MANSFIELD BEDROOM IN WALNUT

The Mansfield Bedroom represents a striking combination of the familiar and the unconventional. Mitered frames support the cases producing complex facets that create visual interest and highlight the collection's solid construction. The bed is low and sleek, designed for a mattress only. It is perfectly complemented by a selection of case pieces. The Mansfield Bedroom is crafted in solid Walnut and Made to Order with a variety of knob or pull options. The finish is **GREENGUARD Certified** for low chemical emissions.



Mansfield Bed - platform height 12 1/2"

QUEEN	1-MAN-02-04	63"w x 84"l x 40"h
KING	1-MAN-01-04	79"w x 84"l x 40"h
CAL KING	1-MAN-05-04	75"w x 88"l x 40"h



Space, style and function are the three main themes expressed in the Mansfield storage bed. With 4, eight inch deep, sub-mounted drawers, the bed provides plenty of inconspicuous storage, allowing for a roomier living environment.

The optional nightstands, also crafted in solid cherry are designed to allow easy access to the storage drawers.

Mansfield Bed with Storage - platform height 12 1/2"

QUEEN	1-MAN-02-XX-04	63"w x 84"l x 40"h
KING	1-MAN-01-XX-04	79"w x 84"l x 40"h
CAL KING	1-MAN-05-XX-04	75"w x 88"l x 40"h





Nightstand - left
2-DOM-01-04

22"w x 15 1/2"l x 23 1/4"h



Nightstand - right
2-DOM-02-04

22"w x 15 1/2"l x 23 1/4"h



1 Drawer
2-MAN-11-04

18 1/2"w x 18"l x 23 3/4"h



2 Drawer
2-MAN-22-04

26 7/8"w x 18"l x 28 1/4"h



Wall Mirror
5-CAR-21-04

30"w x 28 3/4"l x 1 1/4"deep



Large Wall Mirror
5-CAR-21-04

49 3/4"w x 32 3/4"h x 1 1/4"deep



3 Drawer
2-MAN-31-04

33 1/2" w x 18" l x 31 1/4" h



4 Drawer
2-MAN-41-04

33 1/2" w x 18" l x 37 3/8" h



5 Drawer Narrow
2-MAN-51-04

26 7/8" w x 18" l x 51 3/8" h



6 Drawer
2-MAN-61-04

66 1/8" w x 18" l x 31 1/4" h



5 Drawer Wide
2-MAN-52-04

33 1/2" w x 18" l x 51 7/8" h



8 Drawer
2-MAN-82-04

66 1/8" w x 18" l x 37 3/8" h



10 Drawer
2-MAN-92-04

66 1/8" w x 18" l x 51 7/8" h

MODULUXE BEDROOM

Modern Luxury for the Bedroom

Available in three unique headboard designs, a 29" H and a 35" H series, and with an array of other options Moduluxe has the versatility to realize your vision.



Moduluxe is Versatility.

Platform beds and cases are available in heights of either 29" or 35". A 35" high storage bed is also available.

Three unique headboard designs are available: a flat panel design, an upholstered design and a louvered "clapboard" design.

Cases and media units are available in a wide range of configurations.

The Moduluxe Bedroom is crafted in solid maple, cherry or American black walnut hardwood* and Made to Order in twelve finishes** with a variety of knob or pull options. The finish is GREENGUARD Certified for low chemical emissions.

*Bed headboard panel is laminated with maple, cherry or walnut veneer.

**Natural variations in solid wood and hand-applied finishes make each piece unique.

Slight grain and finish irregularities as well as subtle differences in stain shades are signs that the furniture has been crafted from solid wood and are considered hallmarks of quality.



29" High Bed



35" High Bed

35" High Case

29" High Case



In basic functional terms the difference between the 29" high case series and the 35" high case series may be understood as the difference of one drawer - as with the three and four drawer cases shown here.

Moduluxe Headboard Designs



Panel Headboard

Simple design emphasizing the character of the wood grain itself.



Upholstered Headboard

Horizontal bolsters available in microsuede or full aniline dyed leather in multiple colors as well as customer's own material.



Louvered Headboard

This "clapboard" style design emphasizes the character of the wood grain with slightly more geometric detail than the panel headboard.

29" High Beds & Nightstands

The Moduluxe Bedroom is crafted in solid maple, cherry or American black walnut hardwood* and Made to Order in twelve finishes** with a variety of knob or pull options. The finish is **GREENGUARD Certified** for low chemical emissions.

*Bed headboard panel is laminated with maple, cherry or walnut veneer.

**Natural variations in solid wood and hand-applied finishes make each piece unique. Slight grain and finish irregularities as well as subtle differences in stain shades are signs that the furniture has been crafted from solid wood and are considered hallmarks of quality.



Moduluxe 29" High Plinth Base Bed with Veneer Headboard - deck height 8 7/8"

QUEEN 1-MVD-22-XX 66"w x 86"l x 29"h

KING 1-MVD-21-XX 82"w x 86"l x 29"h

CAL KING 1-MVD-25-XX 78"w x 90"l x 29"h



29" High Box Nightstand to Match Plinth Base Bed - 18 1/2" wide
2-MOD-01-XX 18 1/2"w x 18"l x 29"h



Moduluxe 29" High Plinth Base Bed with Clapboard Headboard - deck height 8 7/8"

QUEEN 1-MCD-22-XX 66"w x 86"l x 29"h

KING 1-MCD-21-XX 82"w x 86"l x 29"h

CAL KING 1-MCD-25-XX 78"w x 90"l x 29"h



29" High Shelf Nightstand to Match Plinth Base Bed - 18 1/2" wide
2-MOD-03-XX 18 1/2"w x 18"l x 29"h



Moduluxe 29" High Plinth Base Bed with Upholstery Headboard - deck height 8 7/8"

QUEEN 1-MPD-22-XX 66"w x 86"l x 29"h

KING 1-MPD-21-XX 82"w x 86"l x 29"h

CAL KING 1-MPD-25-XX 78"w x 90"l x 29"h



29" High Box Nightstand to Match Plinth Base Bed - 24" wide
2-MOD-02-XX 24"w x 18"l x 29"h



29" High Shelf Nightstand to Match Plinth Base Bed - 18 1/2" wide
2-MOD-04-XX 24"w x 18"l x 29"h

35" High Beds & Nightstands

The Moduluxe Bedroom is crafted in solid maple, cherry or American black walnut hardwood* and Made to Order in twelve finishes** with a variety of knob or pull options.

*Bed headboard panel is laminated with maple, cherry or walnut veneer.

**Natural variations in solid wood and hand-applied finishes make each piece unique. Slight grain and finish irregularities as well as subtle differences in stain shades are signs that the furniture has been crafted from solid wood and are considered hallmarks of quality.



Moduluxe 35" High Plinth Base Bed with Veneer Headboard - deck height 8 7/8"

QUEEN 1-MVD-32-XX 66"w x 86"l x 35"h

KING 1-MVD-31-XX 82"w x 86"l x 35"h

CAL KING 1-MVD-35-XX 78"w x 90"l x 35"h



35" High Box Nightstand to Match Plinth Base Bed - 18 1/2" wide
2-MOD-05-XX 18 1/2"w x 18"l x 35"h



Moduluxe 35" High Plinth Base Bed with Clapboard Headboard -deck height 8 7/8"

QUEEN 1-MCD-32-XX 66"w x 86"l x 35"h

KING 1-MCD-31-XX 82"w x 86"l x 35"h

CAL KING 1-MCD-35-XX 78"w x 90"l x 35"h



35" High Shelf Nightstand to Match Plinth Base Bed - 18 1/2" wide
2-MOD-07-XX 18 1/2"w x 18"l x 35"h



Moduluxe 35" High Plinth Base Bed with Upholstery Headboard - deck height 8 7/8"

QUEEN 1-MPD-32-XX 66"w x 86"l x 35"h

KING 1-MPD-31-XX 82"w x 86"l x 35"h

CAL KING 1-MPD-35-XX 78"w x 90"l x 35"h



35" High Box Nightstand to Match Plinth Base Bed - 24" wide
2-MOD-06-XX 24"w x 18"l x 35"h



35" High Shelf Nightstand to Match Plinth Base Bed - 24" wide
2-MOD-08-XX 24"w x 18"l x 35"h

35" High Storage Beds & Nightstands

Space, style and function are the three main themes expressed in the moduluxe storage bed. With 4, eight inch deep, sub-mounted drawers, the bed provides plenty of inconspicuous storage, allowing for a roomier living environment. The storage bed is crafted in solid maple, cherry or American black walnut hardwood* and Made to Order in twelve finishes** with a variety of knob or pull options. The finish is GREENGUARD Certified for low chemical emissions.

*Bed headboard panel is laminated with maple, cherry or walnut veneer.

**Natural variations in solid wood and hand-applied finishes make each piece unique. Slight grain and finish irregularities as well as subtle differences in stain shades are signs that the furniture has been crafted from solid wood and are considered hallmarks of quality.



Moduluxe 35" High Storage Base Bed with Veneer Headboard platform height 12 1/2"

QUEEN 1-MVD-32-XX-STOR 66"w x 86"l x 35"h

KING 1-MVD-31-XX-STOR 82"w x 86"l x 35"h

CAL KING 1-MVD-35-XX-STOR 78"w x 90"l x 35"h



35" High Box Nightstand to Match Storage Base Bed - 18 1/2" wide
2-MSD-05-XX 18 1/2"w x 18"l x 35"h



35" High Shelf Nightstand to Match Storage Base Bed - 18 1/2" wide
2-MSD-07-XX 18 1/2"w x 18"l x 35"h



Moduluxe 35" High Storage Base Bed with Clapboard Headboard - platform height 12 1/2"

QUEEN 1-MCD-32-XX-STOR 66"w x 86"l x 35"h

KING 1-MCD-31-XX-STOR 82"w x 86"l x 35"h

CAL KING 1-MCD-35-XX-STOR 78"w x 90"l x 35"h



35" High Box Nightstand to Match Storage Base Bed - 24" wide
2-MSD-06-XX 24"w x 18"l x 35"h



Moduluxe 35" High Storage Base Bed with Upholstery Headboard - platform height 12 1/2"

QUEEN 1-MPD-32-XX-STOR 66"w x 86"l x 35"h

KING 1-MPD-31-XX-STOR 82"w x 86"l x 35"h

CAL KING 1-MPD-35-XX-STOR 78"w x 90"l x 35"h



35" High Shelf Nightstand to Match Storage Base Bed - 24" wide
2-MSD-08-XX 24"w x 18"l x 35"h



1 Drawer
2-MOD-10-XX 18 1/2"w x 18"l x 21"h



2 Drawer
2-MOD-22-XX 26 7/8"w x 18"l x 25 7/8"h



3 Drawer
2-MOD-30-XX 33 1/2"w x 18"l x 29"h



4 Drawer
2-MOD-40-XX 33 1/2"w x 18"l x 35"h



5 Drawer Narrow
2-MOD-50-XX 26 7/8"w x 18"l x 49"h



5 Drawer Wide
2-MOD-52-XX 33 1/2"w x 18"l x 49 1/2"h



6 Drawer
2-MOD-60-XX 66 1/8"w x 18"l x 29"h



8 Drawer
2-MOD-80-XX 66 1/8"w x 18"l x 35"h



10 Drawer
2-MOD-92-XX 66 1/8"w x 18"l x 49 1/2"h



4 Door Dresser
4-MOD-40-XX 66 1/8" w x 18" l x 29" h



1 Door on Either Side of 3 Drawers Dresser
4-MOD-50-XX 66 1/8" w x 18" l x 29" h



2 Drawers over 4 Door Dresser
4-MOD-60-XX 66 1/8" w x 18" l x 35" h



3 Drawers on Right, 2 Doors on Left Dresser
4-MOD-51-XX 66 1/8" w x 18" l x 29" h



3 Drawers on Left, 2 Doors on Right Dresser
4-MOD-52-XX 66 1/8" w x 18" l x 29" h



4 Drawers on Left, 1 Drawer over 2 Doors on Right Dresser
4-MOD-72-XX 66 1/8" w x 18" l x 35" h



4 Drawers on Right, 1 Drawer over 2 Doors on Left Dresser
4-MOD-71-XX 66 1/8" w x 18" l x 35" h



Large Wall Mirror
5-CAR-21-XX (only cherry or walnut)
49 3/4" w x 32 3/4" h x 1 1/4" deep



Wall Mirror
5-CAL-20-XX (maple or walnut)
5-MAN-21-XX (cherry)
30" w x 28 3/4" h x 1 1/4" deep

Finish Options

Natural variations in solid wood and hand-applied finishes make each piece unique. Slight grain and finish irregularities as well as subtle differences in stain shades are signs that the furniture has been crafted from solid wood and are considered hallmarks of quality.

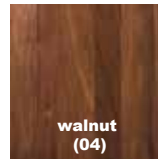
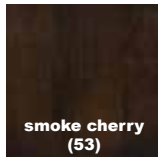
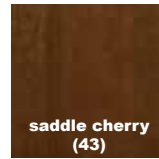
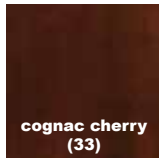
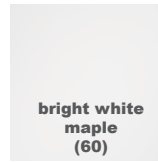

Upholstery Options

Upholstered items are available in a range of microsuede, fabric, Ultrasuede®, Ultraleather®, Sunbrella® or leather colors as well as COM (customer's own material). Please refer to the upholstery page of this catalog.



MONTEREY BEDROOM

The Monterey Bedroom gives traditional Arts & Crafts an Asian touch. The clean lines of the Monterey beds are perfectly complemented by a selection of case pieces. All pieces are crafted in solid cherry hardwood.* The Monterey bed is designed for use with a mattress only. The Monterey Bedroom is Made to Order in five finishes** with a variety of knob or pull options. The finish is **GREENGUARD Certified** for low chemical emissions.

*Natural variations in solid wood and hand-applied finishes make each piece unique. Slight grain and finish irregularities as well as subtle differences in stain shades are signs that the furniture has been crafted from solid wood and are considered hallmarks of quality.





Monterey Bed - platform height 16"

- FULL** 1-MON-13-XX 58 1/4"w x 79"l x 52"h
- QUEEN** 1-MON-12-XX 64 1/4"w x 84"l x 52"h
- KING** 1-MON-11-XX 80 1/4"w x 84"l x 52"h
- CAL KING** 1-MON-15-XX 76 1/4"w x 88"l x 52"h

Monterey Bed with Upholstered Panel - platform height 16"

- FULL** 1-MON-23-XX 58 1/4"w x 79"l x 52"h
- QUEEN** 1-MON-22-XX 64 1/4"w x 84"l x 52"h
- KING** 1-MON-21-XX 80 1/4"w x 84"l x 52"h
- CAL KING** 1-MON-25-XX 76 1/4"w x 88"l x 52"h
- 1 Drawer** 2-MNT-10-XX 21 3/4"w x 20"l x 25 1/2"h

Space, style and function are the three main themes expressed in the Monterey storage bed. With 4, eight inch deep, sub-mounted drawers, the bed provides plenty of inconspicuous storage, allowing for a roomier living environment. The Monterey storage bed is unique, in that the drawers are mounted six inches above the floor allowing for easier access than other storage beds. The Monterey bed is crafted in solid cherry hardwood. The optional nightstands, also crafted in solid cherry are designed to allow easy access to the storage drawers.



Monterey Bed with Storage - platform height 16"

- FULL** 1-MON-13-XX-STOR 58 1/4"w x 79"l x 52"h
- QUEEN** 1-MON-12-XX-STOR 64 1/4"w x 84"l x 52"h
- KING** 1-MON-11-XX-STOR 80 1/4"w x 84"l x 52"h
- CAL KING** 1-MON-15-XX-STOR 76 1/4"w x 88"l x 52"h



Detail of Berkeley Bed with Storage

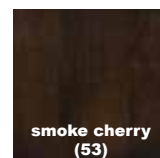
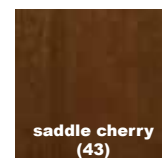
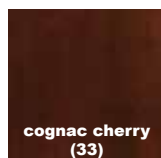
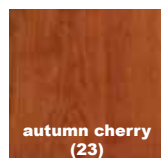
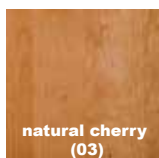



**Monterey Bed with Storage and Upholstered Panel
- platform height 16"**

FULL 1-MON-23-XX-STOR 58 1/4"w x 79"l x 52"h

QUEEN 1-MON-22-XX-STOR 64 1/4"w x 84"l x 52"h

KING 1-MON-21-XX-STOR 80 1/4"w x 84"l x 52"h

CAL KING 1-MON-25-XX-STOR 76 1/4"w x 88"l x 52"h

Upholstery Options

Upholstered items are available in a range of microsuede, fabric, Ultrasuede®, Ultraleather®, Sunbrella® or leather colors as well as COM (customer's own material). Please refer to the upholstery page of this catalog.



Nightstand - left
2-BER-01-XX

22"w x 15 1/2"l x 26"h



Nightstand - right
2-BER-02-XX

22"w x 15 1/2"l x 26"h



2 Drawer
2-MNT-20-XX

23 3/4"w x 22"l x 25 1/2"h



2 Drawer + TV Organizer
2-MNT-25-XX

33 3/4"w x 20 1/4"l x 35 1/4"h



3 Drawer
2-MNT-30-XX

33 3/4"w x 20 1/4"l x 35 1/4"h



4 Drawer Dresser + TV Organizer
2-MNT-46-XX

58 3/4"w x 20 1/4"l x 35 1/4"h

Upholstery Options

Upholstered items are available in a range of microsuede, fabric, Ultrasuede®, Ultraleather®, Sunbrella® or leather colors as well as COM (customer's own material). Please refer to the upholstery page of this catalog.



Bench
5-BER-60-XX

58"w x 19"l x 19"h



5 Drawer
2-MNT-50-XX

33 3/4"w x 20 1/4"l x 50"h

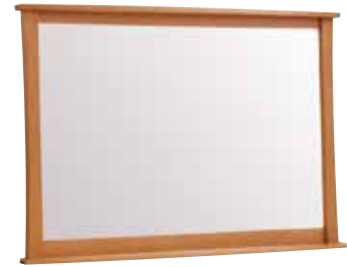

Wall Mirror
2-BER-21-XX

52"w x 34 1/4"h x 3"deep



6 Drawer and Accessory Case
2-MNT-60-XX

58 3/4"w x 20 1/4"l x 35 1/4"h

5-MNT-10-XX 49 3/4"w x 16"l x 6 1/4"h



7 Drawer
2-MNT-70-XX

23 3/4"w x 22"l x 61"h



Floor Mirror
5-BER-30-XX

25 1/4"w x 19 1/2"l x 64"h



4 Drawer Chest + TV Organizer
2-MNT-45-XX

33 3/4"w x 20 1/4"l x 50"h



8 Drawer + TV Organizer
2-MNT-85-XX

58 3/4"w x 20 1/4"l x 50"h



10 Drawer
2-MNT-80-XX

58 3/4"w x 20 1/4"l x 50"h

RIZMA BEDROOM

Inspired by traditional window shutters of an old farm home that designer, Matthew Weatherly lived at during his studies in France. The case fascia panels are designed to follow an alternating zig-zag formation that not only creates depth and texture for the front of the cases but also serves as the pull for each drawer. A soft and continuous line defines the bed's silhouette. From the slanted upholstered headboard to the bed's base, there's a continuity of form that is consistent with all of the case pieces. The bed is designed for a mattress only. Upholstered beds are available in a range of microsuede, fabric, Ultrasuede®, Ultraleather®, Sunbrella® or leather colors as well as COM (customer's own material). Please refer to the upholstery page of this catalog.

The Rizma Bedroom is crafted in natural oak hardwood with a low sheen (10 sheen) top coat. The finish is **GREENGUARD Certified** for low chemical emissions.

*Natural variations in solid wood and hand-applied finishes make each piece unique. Slight grain and finish irregularities as well as subtle differences in stain shades are signs that the furniture has been crafted from solid wood and are considered hallmarks of quality.



Heavily influenced by Danish modern style, Matthew studied design and woodworking at the Royal Danish Academy and holds an Industrial Design degree from Pratt Institute. Inspired by soft minimalism, Matthew's work has been recognized internationally through awards, exhibitions, and publications.





Rizma Bed for mattress only – platform height 12”

QUEEN 1-RIZ-02-07 63”w x 86 1/2”l x 50”h

KING 1-RIZ-01-07 79”w x 86 1/2”l x 50”h

CAL KING 1-RIZ-05-07 75”w x 90 1/2”l x 50”h





1 Drawer
2-RIZ-10-07

18 1/2" w x 18" l x 28 1/4" h



2 Drawer
2-RIZ-20-07

26 7/8" w x 18" l x 28 1/4" h



3 Drawer
2-RIZ-30-07

33 1/2" w x 18" l x 31 1/4" h



4 Drawer
2-RIZ-40-07

33 1/2" w x 18" l x 37 3/8" h



5 Drawer Narrow
2-RIZ-50-07

26 7/8" w x 18" l x 51 3/8" h



5 Drawer Wide
2-RIZ-52-07

33 1/2" w x 18" l x 51 7/8" h



6 Drawer
2-RIZ-60-07

66 1/8"w x 18"l x 31 1/4"h



8 Drawer
2-RIZ-80-07

66 1/8"w x 18"l x 37 3/8"h



10 Drawer
2-RIZ-90-07

66 1/8"w x 18"l x 51 7/8"h

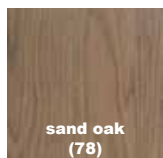
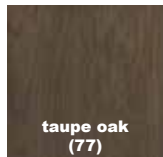
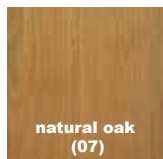

SARAH BEDROOM IN CHERRY

The Sarah Bedroom exhibits the clean lines and balanced proportions of its Shaker influence. At the center of the Sarah Bedroom is the striking bed design of the romantic raised panel sleigh bed. It has a generous headboard and can be configured for a mattress and box spring or mattress only. The Sarah Sleigh bed with a high footboard is available with either a 51" or 45" high headboard.

All pieces are made of solid cherry hardwood* and Made to Order in five finishes** with a variety of knob or pull options. The cases are also available in maple hardwood* and Made to order in eight finishes** with a variety of knob or pull options. The finish is **GREENGUARD Certified** for low chemical emissions.

*Case sides are laminated with cherry or maple veneer.

**Natural variations in solid wood and hand-applied finishes make each piece unique. Slight grain and finish irregularities as well as subtle differences in stain shades are signs that the furniture has been crafted from solid wood and are considered hallmarks of quality.





**Sarah Sleigh Bed - Low Footboard - 45" h Headboard
- platform height 12"**

TWIN	1-SLP-14-XX	41 1/2" w x 85 1/2" l x 45" h
FULL	1-SLP-13-XX	56 1/4" w x 85 1/2" l x 45" h
QUEEN	1-SLP-12-XX	62 1/2" w x 90 1/2" l x 45" h
KING	1-SLP-11-XX	78 1/2" w x 90 1/2" l x 45" h
CAL KING	1-SLP-15-XX	74 1/2" w x 94 1/2" l x 45" h



Sarah Bed with Storage - platform height 15 3/4"

FULL	1-SLV-23-XX-STOR	56 1/2" w x 93 1/2" l x 48" h
QUEEN	1-SLV-22-XX-STOR	62 1/2" w x 99 1/2" l x 48" h
KING	1-SLV-21-XX-STOR	78 1/2" w x 99 1/2" l x 48" h
CAL KING	1-SLV-25-XX-STOR	74 1/2" w x 103 1/2" l x 48" h

Space, style and function are the three main themes expressed in the storage bed. With 4, eight inch deep, sub-mounted drawers, the bed provides plenty of inconspicuous storage, allowing for a roomier living environment. The sleigh storage bed is unique, in that the drawers are mounted six inches above the floor allowing for easier access than other storage beds. The storage bed is crafted in solid cherry hardwood. The optional nightstands, also crafted in solid cherry are designed to allow easy access to the storage drawers.



**Sarah Sleigh Bed - High Footboard - 51”h Headboard
- t-slat height 10”**

TWIN	1-SLV-14-XX	41 1/2”w x 94 1/2”l x 51”h
FULL	1-SLV-13-XX	56 1/4”w x 94 1/2”l x 51”h
QUEEN	1-SLV-12-XX	62 1/2”w x 99 1/2”l x 51”h
KING	1-SLV-11-XX	78 1/2”w x 99 1/2”l x 51”h
CAL KING	1-SLV-15-XX	74 1/2”w x 103 1/2”l x 51”h

**Sarah Sleigh Bed - High Footboard - 45”h Headboard
(not shown) - t-slat height 10”/
platform height 12”**

TWIN	1-SLM-14-XX	41 1/2”w x 94 1/2”l x 45”h
FULL	1-SLM-13-XX	56 1/4”w x 94 1/2”l x 45”h
QUEEN	1-SLM-12-XX	62 1/2”w x 99 1/2”l x 45”h
KING	1-SLM-11-XX	78 1/2”w x 99 1/2”l x 45”h
CAL KING	1-SLM-15-XX	74 1/2”w x 103 1/2”l x 45”h

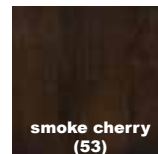
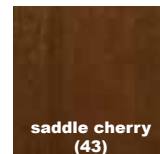
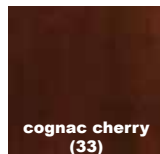
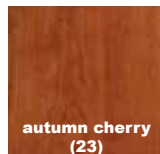
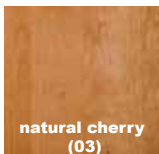



Nightstand - left
2-SRH-01-XX

22"w x 15 1/2"l x 26"h



Nightstand - right
2-SRH-02-XX

22"w x 15 1/2"l x 26"h



1 Drawer
2-SRH-11-XX

22"w x 22"l x 24"h

2-SRH-12-XX 22"w x 22"l x 28"h



2 Drawer
2-SRH-20-XX

24"w x 24"l x 24"h

2-SRH-21-XX 24"w x 24"l x 28"h



3 Drawer
2-SRH-31-XX

33 3/4"w x 20 1/4"l x 33 3/4"h



5 Drawer
2-SRH-51-XX

33 3/4"w x 20 1/4"l x 48 1/2"h



6 Drawer and Accessory Case
2-SRH-61-XX

59 1/4"w x 20 1/4"l x 33 1/4"h

5-SRH-10-XX 51"w x 16"l x 6"h



7 Drawer
2-SRH-70-XX

24"w x 24"l x 59 1/2"h



10 Drawer
2-SRH-80-XX

59 1/4"w x 20 1/4"l x 48 1/2"h

SARAH BEDROOM IN CHERRY & MAPLE

The Sarah Bedroom is also available in a solid cherry/solid maple combination. This striking yet subtle contrast of solid hardwoods adds dimension to the Sarah Sleigh bed and case pieces.

The Sarah Bedroom is made of solid cherry and maple* and Made to Order with a variety of knob or pull options.

The cases are also available in maple hardwood* and Made to order in six finishes** with a variety of knob or pull options. The finish is **GREENGUARD Certified** for low chemical emissions.

*Case sides are laminated with maple veneer.

**Natural variations in solid wood and hand-applied finishes make each piece unique. Slight grain and finish irregularities as well as subtle differences in stain shades are signs that the furniture has been crafted from solid wood and are considered hallmarks of quality.





**Sarah Sleigh Bed - Low Footboard - 45" h Headboard
- platform height 12"**

TWIN	1-SLP-14-02	41 1/2" w x 85 1/2" l x 45" h
FULL	1-SLP-13-02	56 1/4" w x 85 1/2" l x 45" h
QUEEN	1-SLP-12-02	62 1/2" w x 90 1/2" l x 45" h
KING	1-SLP-11-02	78 1/2" w x 90 1/2" l x 45" h
CAL KING	1-SLP-15-02	74 1/2" w x 94 1/2" l x 45" h



Sarah Bed with Storage - platform height 15 3/4"

FULL	1-SLV-23-02-STOR	56 1/2" w x 93 1/2" l x 48" h
QUEEN	1-SLV-22-02-STOR	62 1/2" w x 99 1/2" l x 48" h
KING	1-SLV-21-02-STOR	78 1/2" w x 99 1/2" l x 48" h
CAL KING	1-SLV-25-02-STOR	74 1/2" w x 103 1/2" l x 48" h

Space, style and function are the three main themes expressed in the storage bed. With 4, eight inch deep, sub-mounted drawers, the bed provides plenty of inconspicuous storage, allowing for a roomier living environment. The sleigh storage bed is unique, in that the drawers are mounted six inches above the floor allowing for easier access than other storage beds. The storage bed is crafted in solid cherry and maple hardwood.

The optional nightstands, crafted in solid maple are designed to allow easy access to the storage drawers. The storage bed is Made to Order with a variety of knob or pull options.



**Sarah Sleigh Bed - High Footboard - 51" h Headboard
- t-slat height 10"**

TWIN	1-SLV-14-02	41 1/2" w x 94 1/2" l x 51" h
FULL	1-SLV-13-02	56 1/4" w x 94 1/2" l x 51" h
QUEEN	1-SLV-12-02	62 1/2" w x 99 1/2" l x 51" h
KING	1-SLV-11-02	78 1/2" w x 99 1/2" l x 51" h
CAL KING	1-SLV-15-02	74 1/2" w x 103 1/2" l x 51" h

**Sarah Sleigh Bed - High Footboard - 45" h Headboard
(not shown) - t-slat height 10"
platform height 12"**

TWIN	1-SLM-14-02	41 1/2" w x 94 1/2" l x 45" h
FULL	1-SLM-13-02	56 1/4" w x 94 1/2" l x 45" h
QUEEN	1-SLM-12-02	62 1/2" w x 99 1/2" l x 45" h
KING	1-SLM-11-02	78 1/2" w x 99 1/2" l x 45" h
CAL KING	1-SLM-15-02	74 1/2" w x 103 1/2" l x 45" h



Nightstand - left
2-SRH-01-XX

22" w x 15 1/2" l x 26" h



Nightstand - right
2-SRH-02-XX

22" w x 15 1/2" l x 26" h



1 Drawer
2-SRH-11-02

22" w x 22" l x 24" h

2-SRH-12-02 22" w x 22" l x 28" h



2 Drawer
2-SRH-20-02

24"w x 24"l x 24"h

2-SRH-21-02 24"w x 24"l x 28"h



3 Drawer
2-SRH-31-XX

33 3/4"w x 20 1/4"l x 33 3/4"h



5 Drawer
2-SRH-51-02

33 3/4"w x 20 1/4"l x 48 1/2"h



6 Drawer and Accessory Case
2-SRH-61-02

59 1/4"w x 20 1/4"l x 33 3/4"h

5-SRH-10-02 51"w x 16"l x 6"h



7 Drawer
2-SRH-70-02

24"w x 24"l x 59 1/2"h



10 Drawer
2-SRH-80-02

59 1/4"w x 20 1/4"l x 48 1/2"h

For nightstands and cases only.



natural maple
(01)

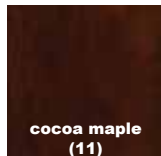

cocoa maple
(11)

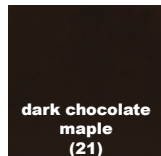

dark chocolate maple
(21)



slate maple
(41)

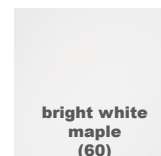

bright white maple
(60)



parchment maple
(62)

SLOANE BEDROOM IN ASH

With its plush upholstered headboard and soft contemporary design, the Sloane bedroom will bring comfort, class and style to your home. The Sloane Floating bed is configured for a mattress only. For a bit of soft, nighttime illumination underbed LED lighting is now available on the Sloane floating bed. Lights are zoned left and right with independent control for each sleeper. The Sloane beds with legs can be configured for a mattress and box spring or mattress only. Upholstered beds are available in a range of microsuede, fabric, Ultrasuede®, Ultraleather®, Sunbrella® or leather colors as well as COM (customer's own material). Please refer to the upholstery page of this catalog.

The Sloane Bedroom is crafted in solid ash hardwood and Made to Order in five finishes* with a variety of knob or pull options. The finish is **GREENGUARD Certified** for low chemical emissions.

*Natural variations in solid wood and hand-applied finishes make each piece unique. Slight grain and finish irregularities as well as subtle differences in stain shades are signs that the furniture has been crafted from solid wood and are considered hallmarks of quality. Products selected in Soaped Ash display a variegated range of colors from blonde to light brown.





Sloane Floating Bed – platform height 11 1/2”

QUEEN	1-SLO-02-XX	62”w x 88 3/4”l x 48”h
KING	1-SLO-01-XX	78”w x 88 3/4”l x 48”h
CAL KING	1-SLO-05-XX	74”w x 92 3/4”l x 48”h



Sloane Floating Bed with Under Bed Lighting

QUEEN	LIT-KIT-02	62”w x 88 3/4”l x 48”h
KING	LIT-KIT-01	78”w x 88 3/4”l x 48”h
CAL KING	LIT-KIT-05	74”w x 92 3/4”l x 48”h



Sloane Bed with Legs for mattress and box spring – t-slat height 6 3/4”

QUEEN	1-SLO-12-XX	62”w x 89 3/8”l x 48”h
KING	1-SLO-11-XX	78”w x 89 3/8”l x 48”h
CAL KING	1-SLO-15-XX	74”w x 93 3/8”l x 48”h



Sloane Bed with Legs for mattress only – platform height 11 1/2”

QUEEN	1-SLO-22-XX	62”w x 89 3/8”l x 48”h
KING	1-SLO-21-XX	78”w x 89 3/8”l x 48”h
CAL KING	1-SLO-25-XX	74”w x 93 3/8”l x 48”h



1 Drawer
2-SLO-10-XX
18 1/2"w x 18"l x 19 3/4"h



2 Drawer
2-SLO-20-XX
26 7/8"w x 18"l x 24 5/8"h



3 Drawer
2-SLO-30-XX
33 1/2"w x 18"l x 27 5/8"h



4 Drawer
2-SLO-40-XX
33 1/2"w x 18"l x 33 3/4"h



5 Drawer Narrow
2-SLO-50-XX
26 7/8"w x 18"l x 47 3/4"h



5 Drawer Wide
2-SLO-52-XX
33 1/2"w x 18"l x 48 1/4"h



6 Drawer
2-SLO-60-XX
66 1/8" w x 18" l x 27 5/8" h



8 Drawer
2-SLO-80-XX
66 1/8" w x 18" l x 33 3/4" h



10 Drawer
2-SLO-90-XX
66 1/8" w x 18" l x 48 1/4" h

Finish Options

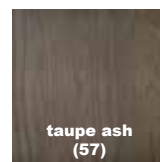
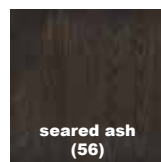
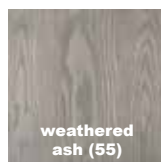

SLOANE BEDROOM IN WALNUT

With its plush upholstered headboard and soft contemporary design, the Sloane bedroom will bring comfort, class and style to your home. The Sloane Floating bed is configured for a mattress only. For a bit of soft, nighttime illumination underbed LED lighting is now available on the Sloane floating bed. Lights are zoned left and right with independent control for each sleeper. The Sloane beds with legs can be configured for a mattress and box spring or mattress only. Upholstered beds are available in a range of microsuede, fabric, Ultrasuede®, Ultraleather®, Sunbrella® or leather colors as well as COM (customer's own material). Please refer to the upholstery page of this catalog.

The Sloane Bedroom is crafted in solid American black walnut and Made to Order with a variety of knob or pull options. Sloane bed rails and case sides in walnut use finger jointed heartwood interior staves. The finish is **GREENGUARD Certified** for low chemical emissions.



Sloane Floating Bed – platform height 11 1/2”



QUEEN	1-SLO-02-04	62”w x 88 3/4”l x 48”h
KING	1-SLO-01-04	78”w x 88 3/4”l x 48”h
CAL KING	1-SLO-05-04	74”w x 92 3/4”l x 48”h

Sloane Floating Bed with Under Bed Lighting



QUEEN	LIT-KIT-02
KING	LIT-KIT-01
CAL KING	LIT-KIT-05

Sloane Bed with Legs for mattress and box spring – t-slat height 6 3/4”



QUEEN	1-SLO-12-04	62”w x 89 3/8”l x 48”h
KING	1-SLO-11-04	78”w x 89 3/8”l x 48”h
CAL KING	1-SLO-15-04	74”w x 93 3/8”l x 48”h

Sloane Bed with Legs for mattress only – platform height 11 1/2”



QUEEN	1-SLO-22-04	62”w x 89 3/8”l x 48”h
KING	1-SLO-21-04	78”w x 89 3/8”l x 48”h
CAL KING	1-SLO-25-04	74”w x 93 3/8”l x 48”h



1 Drawer
2-SLO-10-04
18 1/2" w x 18" l x 19 3/4" h



2 Drawer
2-SLO-20-04
26 7/8" w x 18" l x 24 5/8" h



3 Drawer
2-SLO-30-04
33 1/2" w x 18" l x 27 5/8" h



4 Drawer
2-SLO-40-04
33 1/2" w x 18" l x 33 3/4" h



5 Drawer Narrow
2-SLO-50-04
26 7/8" w x 18" l x 47 3/4" h



5 Drawer Wide
2-SLO-52-04
33 1/2" w x 18" l x 48 1/4" h



6 Drawer
2-SLO-60-04
66 1/8" w x 18" l x 27 5/8" h



8 Drawer
2-SLO-80-04
66 1/8" w x 18" l x 33 3/4" h



10 Drawer
2-SLO-90-04
66 1/8" w x 18" l x 48 1/4" h

SOHO BEDROOM

Accepting the premise that we shape our surroundings and then our surroundings shape us, the SoHo Bedroom seeks to instill the feelings of comfort and clarity. Borrowing elements from the best of traditional and contemporary design, SoHo falls into a category of its own; Modern-Classic. From the 'floating cabinet' motif of Mid-Century-Modern design to the updated Panel bed – designed for use with a mattress only, SoHo subtly evokes harmony, simplicity and versatility.

The SoHo Bedroom is crafted in solid walnut and maple or cherry and is available in an assortment of species combinations and knob and pull options for a highly customizable room setting. The finish is **GREENGUARD Certified** for low chemical emissions.





SoHo Panel Bed - Walnut and Cherry
- platform height 10 3/4"

QUEEN 1-SOH-22-34 66 1/2"w x 88 1/2"l x 40"h

KING 1-SOH-21-34 82 1/2"w x 88 1/2"l x 40"h

CAL KING 1-SOH-25-34 78 1/2"w x 92 1/2"l x 40"h



SoHo Panel Bed - Walnut and Maple
- platform height 10 3/4"

QUEEN 1-SOH-22-14 66 1/2"w x 88 1/2"l x 40"h

KING 1-SOH-21-14 82 1/2"w x 88 1/2"l x 40"h

CAL KING 1-SOH-25-14 78 1/2"w x 92 1/2"l x 40"h



SoHo Panel Bed - Walnut - platform height 10 3/4"

QUEEN 1-SOH-22-04 66 1/2"w x 88 1/2"l x 40"h

KING 1-SOH-21-04 82 1/2"w x 88 1/2"l x 40"h

CAL KING 1-SOH-25-04 78 1/2"w x 92 1/2"l x 40"h



**walnut base
walnut case
walnut drawers
(80)**



**walnut base
walnut case
maple drawers
(82)**



**walnut base
walnut case
cherry drawers
(83)**



**walnut base
maple case
walnut drawers
(84)**



**walnut base
cherry case
walnut drawers
(85)**



**walnut base
maple case
maple drawers
(86)**



**walnut base
cherry case
cherry drawers
(87)**



Nightstand
2-SOH-15-82

20"w x 20"l x 17"h



1 Drawer
2-SOH-10-82

18 1/2"w x 18"l x 23 1/2"h



2 Drawer
2-SOH-22-XX

26 7/8"w x 18"l x 31 5/8"h



Large Wall Mirror
5-CAR-21-XX (only Cherry-03 or Walnut-04)

49 3/4"w x 32 3/4"h x 1 1/4" deep



3 Drawer
2-SOH-30-82

33 1/2"w x 18"l x 34 5/8"h



4 Drawer
2-SOH-40-82

33 1/2"w x 18"l x 40 3/4"h



Wall Mirror
5-CAL-20-XX (Maple-01 or Walnut-04)
5-MAN-21-03 (Cherry)
30"w x 28 3/4"h x 1 1/4" deep



6 Drawer
2-SOH-60-82
66 1/8"w x 18"l x 34 5/8"h



5 Drawer
2-SOH-50-82
26 7/8"w x 18"l x 54 3/4"h

AUDREY DINING



dining

EXETER DINING



CATALINA DINING



CATALINA DINING



AXIS STOOLS

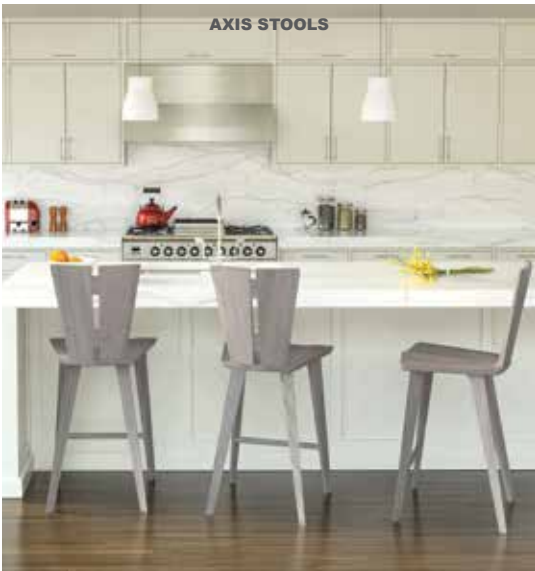

ESTELLE CHAIR



CATALINA DINING



dining

EXETER DINING



ESTELLE STOOLS



EXETER DINING



SARAH DINING



AUDREY DINING IN CHERRY

The double 'X' formation of the Audrey Dining Table trestle creates a state of dynamic tension giving the design a rigid base that provides diners with plenty of unobstructed leg room. Tables and Buffets are available in a number of sizes and configurations to meet the needs of almost any dining space. All pieces are made of solid cherry hardwood and Made to Order in five finishes*. The finish is **GREENGUARD Certified** for low chemical emissions.

*Natural variations in solid wood and hand-applied finishes make each piece unique. Slight grain and finish irregularities as well as subtle differences in stain shades are signs that the furniture has been crafted from solid wood and are considered hallmarks of quality.



Extension Tables

Extension tables incorporate self equalizing, ball bearing extension glides and a single 24" self storing butterfly leaf for single handed operation.

easystow
EXTENSION AND LEAF STORAGE



Extension Table

6-AUD-28-XX 46"w x 84"/108"l x 30"h

6-AUD-20-XX 42"w x 72"/96"l x 30"h

6-AUD-22-XX 42"w x 66"/90"l x 30"h

6-AUD-21-XX 38"w x 72"/96"l x 30"h

6-AUD-24-XX 38"w x 66"/90"l x 30"h

6-AUD-23-XX 38"w x 60"/84"l x 30"h



Round Extension Table

6-ARE-48-XX 48"w x 48"/72"l x 30"h

6-ARE-54-XX 54"w x 54"/78"l x 30"h



Fixed-Top Tables and Benches



40" x 72" TABLE 6-AUD-10-XX 40"w x 72"l x 30"h

40" x 60" TABLE 6-AUD-06-XX 40"w x 60"l x 30"h



60" BENCH 8-AUD-06-XX 60"w x 17 3/4"l x 17 1/2"h

72" BENCH 8-AUD-10-XX 72"w x 17 3/4"l x 17 1/2"h

Dining Chairs & Stools



Ingrid Armchair - Upholstered Seat
8-ING-22-XX

21 1/2"w x 22"l x 37 1/2"h



Ingrid Sidechair - Upholstered Seat
8-ING-20-XX

19 3/4"w x 22"l x 37 1/2"h



Ingrid Armchair - Wood Seat
8-ING-23-XX

21 1/2"w x 22"l x 37 1/2"h



Ingrid Sidechair - Wood Seat
8-ING-21-XX

19 3/4"w x 22"l x 37 1/2"h



Morgan Armchair
8-MOR-32-XX

21 1/2"w x 22"l x 37 1/2"h



Morgan Sidechair
8-MOR-30-XX

19 3/4"w x 22"l x 37 1/2"h



Estelle Arm Chair
8-EST-52-XX

23 3/8"w x 20 7/8"l x 33 3/4"h



Estelle Side Chair
8-EST-50-XX

19 3/4"w x 20"l x 33 3/4"h



Estelle Counter Stool - seat height 26"
8-EST-60-XX

19 3/4"w x 20"l x 41 1/2"h



Estelle Bar Stool - seat height 30"
8-EST-65-XX

19 3/4"w x 20"l x 45 1/2"h

Upholstery Options

Upholstered items are available in a range of microsuede, fabric, Ultrasuede®, Ultraleather®, Sunbrella® or leather colors as well as COM (customer's own material). Please refer to the upholstery page of this catalog.

Finish Options

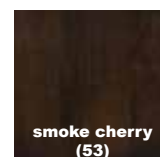
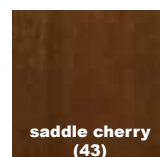
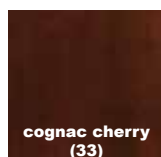
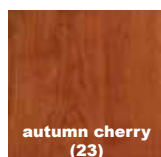
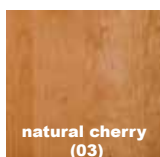

Buffets & Hutches

Buffets are available in four configurations to serve a wide range of storage needs. Hutch incorporates adjustable/removable shelves for wine bottle and stemware storage.



4 Door Buffet

6-AUD-40-XX 66 1/8" w x 18" l x 33 7/8" h

Hutch 30"

6-CAL-80-XX 60" w x 12" l x 30" h



1 Door on either side of 3 Drawers Buffet

6-AUD-50-XX 66 1/8" w x 18" l x 33 7/8" h

Hutch 16"

6-CAL-75-XX 60" w x 12" l x 16" h



3 Drawers on Right, 2 Doors on Left Buffet

6-AUD-51-XX 66 1/8" w x 18" l x 33 7/8" h



3 Drawers on Left, 2 Doors on Right Buffet

6-AUD-52-XX 66 1/8" w x 18" l x 33 7/8" h



The silverware drawer is fitted with an anti-tarnish insert.

AUDREY DINING IN WALNUT

The double 'X' formation of the Audrey Dining Table trestle creates a state of dynamic tension giving the design a rigid base that provides diners with plenty of unobstructed leg room. Tables and Buffets are available in a number of sizes and configurations to meet the needs of almost any dining space. The Audrey Dining Room is crafted in solid American black walnut hardwood with natural finish. Audrey Dining items are finished with a low sheen (10 sheen) top coat. The finish is **GREENGUARD Certified** for low chemical emissions.



SCAN HERE TO VIEW
Easy Stow Extension
and Leaf Storage



easystow
EXTENSION AND LEAF STORAGE



Extension Tables

Extension tables incorporate self equalizing, ball bearing extension glides and a single 24" self storing butterfly leaf for single handed operation.

easystow
EXTENSION AND LEAF STORAGE



Extension Table

6-AUD-28-04	46"w x 84"/108"l x 30"h
6-AUD-20-04	42"w x 72"/96"l x 30"h
6-AUD-22-04	42"w x 66"/90"l x 30"h
6-AUD-21-04	38"w x 72"/96"l x 30"h
6-AUD-24-04	38"w x 66"/90"l x 30"h
6-AUD-23-04	38"w x 60"/84"l x 30"h



Round Extension Table

6-ARE-48-04	48"w x 48"/72"l x 30"h
6-ARE-54-04	54"w x 54"/78"l x 30"h



Fixed-Top Tables and Benches



40" x 72" TABLE 6-AUD-10-04 40"w x 72"l x 30"h

40" x 60" TABLE 6-AUD-06-04 40"w x 60"l x 30"h



60" BENCH 8-AUD-06-04 60"w x 17 3/4"l x 17 1/2"h

72" BENCH 8-AUD-10-04 72"w x 17 3/4"l x 17 1/2"h



Estelle Counter Stool - seat height 26"
8-EST-60-04

19 3/4"w x 20"l x 41 1/2"h



Estelle Bar Stool - seat height 30"
8-EST-65-04

19 3/4"w x 20"l x 45 1/2"h



Upholstery Options

Upholstered items are available in a range of microsuede, fabric, Ultrasuede®, Ultraleather®, Sunbrella® or leather colors as well as COM (customer's own material). Please refer to the upholstery page of this catalog.

Dining Chairs & Stools



Ingrid Armchair - Upholstered Seat
8-ING-22-04

21 1/2"w x 22"l x 37 1/2"h



Ingrid Sidechair - Upholstered Seat
8-ING-20-04

19 3/4"w x 22"l x 37 1/2"h



Ingrid Armchair - Wood Seat
8-ING-23-04

21 1/2"w x 22"l x 37 1/2"h



Ingrid Sidechair - Wood Seat
8-ING-21-04

19 3/4"w x 22"l x 37 1/2"h



Morgan Armchair
8-MOR-32-04

21 1/2"w x 22"l x 37 1/2"h



Morgan Sidechair
8-MOR-30-04

19 3/4"w x 22"l x 37 1/2"h



Estelle Arm Chair
8-EST-52-04

23 3/8"w x 20 7/8"l x 33 3/4"h



Estelle Side Chair
8-EST-50-04

19 3/4"w x 20"l x 33 3/4"h

Buffets & Hutches

Buffets are available in four configurations to serve a wide range of storage needs. Hutch incorporates adjustable/removable shelves for wine bottle and stemware storage.



4 Door Buffet

6-AUD-40-04 66 1/8"w x 18"l x 33 7/8"h

Hutch 30"

6-CAL-80-04 60"w x 12"l x 30"h



1 Door on either side of 3 Drawers Buffet

6-AUD-50-04 66 1/8"w x 18"l x 33 7/8"h

Hutch 16"

6-CAL-75-04 60"w x 12"l x 16"h



3 Drawers on Right, 2 Doors on Left Buffet

6-AUD-51-04 66 1/8"w x 18"l x 33 7/8"h



3 Drawers on Left, 2 Doors on Right Buffet

6-AUD-52-04 66 1/8"w x 18"l x 33 7/8"h



The silverware drawer is fitted with an anti-tarnish insert.

AXIS CHAIRS AND STOOLS

The Axis Chairs and Stools are crafted in solid ash hardwood and Made to Order in five finishes*. The finish is **GREENGUARD Certified** for low chemical emissions.

*Natural variations in solid wood and hand-applied finishes make each piece unique. Slight grain and finish irregularities as well as subtle differences in stain shades are signs that the furniture has been crafted from solid wood and are considered hallmarks of quality. Products selected in Soaped Ash display a variegated range of colors from blonde to light brown.



SCAN HERE TO VIEW
Easy Stow Extension
and Leaf Storage





Chair
8-AXS-50-XX
19 3/4" w x 20" l x 33 5/8" h



Counter Stool - seat height 26"
8-AXS-60-XX
19 3/4" w x 20" l x 41 5/8" h



Bar Stool - seat height 30"
8-AXS-65-XX
19 3/4" w x 20" l x 45 5/8" h

Finish Options

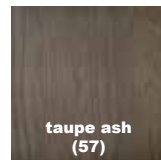
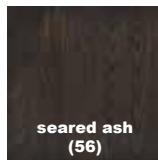
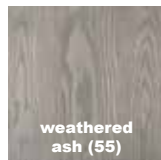

CATALINA DINING IN CHERRY

Combining the clean, unadorned lines of the International Modernists with organic and geometric forms, the Catalina Collection is suggestive of the works of America's Mid-Century Modern designers. The years following WWII were a time of uncertainty but also of great hope and progress. Designs of the period reflected that sense of hope and the promise of an ideal future. In our current period, one finds comfort and nostalgia in Catalina's retro-modern shapes and sensibilities.

The Catalina Dining Room is crafted in solid cherry hardwood and Made to Order in five finishes* with a variety of knob or pull options. The finish is **GREENGUARD Certified** for low chemical emissions.

*Natural variations in solid wood and hand-applied finishes make each piece unique. Slight grain and finish irregularities as well as subtle differences in stain shades are signs that the furniture has been crafted from solid wood and are considered hallmarks of quality.



SCAN HERE TO VIEW
Easy Stow Extension
and Leaf Storage

Extension Tables

Extension tables incorporate self equalizing, ball bearing extension glides and a single 24" self storing butterfly leaf for single handed operation.

easystow
EXTENSION AND LEAF STORAGE



Four Leg Extension Table

6-CAL-20-XX 46"w x 72"/96"l x 30"h

6-CAL-21-XX 46"w x 66"/90"l x 30"h

6-CAL-22-XX 40"w x 72"/96"l x 30"h

6-CAL-24-XX 40"w x 66"/90"l x 30"h

6-CAL-23-XX 40"w x 60"/84"l x 30"h



Top View



Round Extension Table

6-CRE-48-XX 48"w x 48"/72"l x 30"h

6-CRE-54-XX 54"w x 54"/78"l x 30"h

6-CRE-60-XX 60"w x 60"/84"l x 30"h



Extension Tables

easystow
EXTENSION AND LEAF STORAGE

Trestle Extension Table

6-CAL-19-XX 46" w x 72"/96" l x 30" h

6-CAL-18-XX 46" w x 66"/90" l x 30" h

6-CAL-17-XX 40" w x 72"/96" l x 30" h

6-CAL-16-XX 40" w x 66"/90" l x 30" h

6-CAL-15-XX 40" w x 60"/84" l x 30" h



Top View



Square Extension Table

6-CSE-48-XX 48" w x 48"/72" l x 30" h



Fixed-Top Tables



Top View

40" SQUARE TABLE 6-CAL-05-XX 40"w x 40"l x 30"h



40" x 60" TABLE 6-CAL-06-XX 40"w x 60"l x 30"h



40" x 78" TABLE 6-CAL-10-XX 40"w x 78"l x 30"h

Dining Chairs & Stools



Ingrid Armchair - Upholstered Seat
8-ING-22-XX

21 1/2"w x 22"l x 37 1/2"h



Ingrid Sidechair - Upholstered Seat
8-ING-20-XX

19 3/4"w x 22"l x 37 1/2"h



Ingrid Armchair - Wood Seat
8-ING-23-XX

21 1/2"w x 22"l x 37 1/2"h



Ingrid Sidechair - Wood Seat
8-ING-21-XX

19 3/4"w x 22"l x 37 1/2"h



Morgan Armchair
8-MOR-32-XX

21 1/2"w x 22"l x 37 1/2"h



Morgan Sidechair
8-MOR-30-XX

19 3/4"w x 22"l x 37 1/2"h



Estelle Arm Chair
8-EST-52-XX

23 3/8"w x 20 7/8"l x 33 3/4"h



Estelle Side Chair
8-EST-50-XX

19 3/4"w x 20"l x 33 3/4"h



Estelle Counter Stool - seat height 26"
8-EST-60-XX

19 3/4"w x 20"l x 41 1/2"h



Estelle Bar Stool - seat height 30"
8-EST-65-XX

19 3/4"w x 20"l x 45 1/2"h



Upholstery Options

Upholstered items are available in a range of microsuede, fabric, Ultrasuede®, Ultraleather®, Sunbrella® or leather colors as well as COM (customer's own material). Please refer to the upholstery page of this catalog.

Finish Options

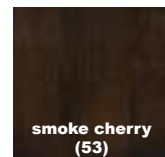
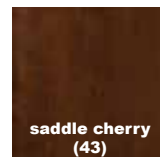
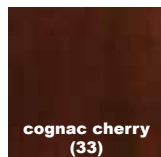
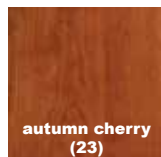
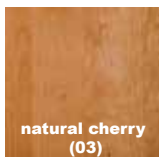

Buffets & Hutches

Buffets are available in four configurations to serve a wide range of storage needs. Hutch incorporates adjustable/removable shelves for wine bottle and stemware storage.



2 Doors over 4 Door Buffet
 6-CAL-60-XX 66 1/8" w x 18" l x 36" h
Hutch 16"
 6-CAL-75-XX 60" w x 12" l x 16" h



4 Door Buffet
 6-CAL-40-04 66 1/8" w x 18" l x 33 7/8" h
Hutch 30"
 6-CAL-80-XX 60" w x 12" l x 30" h



2 Door Buffet
 6-CAL-25-XX 33 1/2" w x 18" l x 29 7/8" h



1 Door on either side of 3 Drawers Buffet
 6-CAL-50-XX 66 1/8" w x 18" l x 29 7/8" h



3 Drawers on Right, 2 Doors on Left Buffet
 6-CAL-51-XX 66 1/8" w x 18" l x 29 7/8" h



3 Drawers on Left, 2 Doors on Right Buffet
 6-CAL-52-XX 66 1/8" w x 18" l x 29 7/8" h



4 Drawers on Right, 1 Drawer over 2 Doors on Left Buffet
6-CAL-71-XX 66 1/8" w x 18" l x 36" h



1 Drawer over 2 Door Buffet
6-CAL-30-XX
33 1/2" w x 18" l x 36" h



4 Drawers on Left, 1 Drawer over 2 Doors on Right Buffet
6-CAL-72-XX 66 1/8" w x 18" l x 36" h



The silverware drawer is fitted with an anti-tarnish insert.

CATALINA DINING IN WALNUT

Combining the clean, unadorned lines of the International Modernists with organic and geometric forms, the Catalina Collection is suggestive of the works of America's Mid-Century Modern designers. The years following WWII were a time of uncertainty but also of great hope and progress. Designs of the period reflected that sense of hope and the promise of an ideal future. In our current period, one finds comfort and nostalgia in Catalina's retro-modern shapes and sensibilities.

The Catalina Dining Room is crafted in solid American black walnut hardwood with natural finish and Made to Order with a variety of knob or pull options. Catalina Dining items are finished with a low sheen (10 sheen) top coat. The finish is **GREENGUARD Certified** for low chemical emissions.



SCAN HERE TO VIEW
Easy Stow Extension
and Leaf Storage

Extension Tables

Extension tables incorporate self equalizing, ball bearing extension glides and a single 24" self storing butterfly leaf for single handed operation.

easystow
EXTENSION AND LEAF STORAGE



Four Leg Extension Table

6-CAL-20-04 46"w x 72"/96"l x 30"h

6-CAL-21-04 46"w x 66"/90"l x 30"h

6-CAL-22-04 40"w x 72"/96"l x 30"h

6-CAL-24-04 40"w x 66"/90"l x 30"h

6-CAL-23-04 40"w x 60"/84"l x 30"h



Top View



Round Extension Table

6-CRE-48-04 48"w x 48"/72"l x 30"h

6-CRE-54-04 54"w x 54"/78"l x 30"h

6-CRE-60-04 60"w x 60"/84"l x 30"h



Extension Tables

easystow
EXTENSION AND LEAF STORAGE



Trestle Extension Table

6-CAL-19-04 46"w x 72"/96"l x 30"h

6-CAL-18-04 46"w x 66"/90"l x 30"h

6-CAL-17-04 40"w x 72"/96"l x 30"h

6-CAL-16-04 40"w x 66"/90"l x 30"h

6-CAL-15-04 40"w x 60"/84"l x 30"h



Top View



Square Extension Table

6-CSE-48-04 48"w x 48"/72"l x 30"h



Fixed-Top Tables



Top View

40" SQUARE TABLE 6-CAL-05-04 40"w x 40"l x 30"h



40" x 60" TABLE 6-CAL-06-04 40"w x 60"l x 30"h



40" x 78" TABLE 6-CAL-10-04 40"w x 78"l x 30"h

Dining Chairs & Stools



Ingrid Armchair - Upholstered Seat
8-ING-22-04

21 1/2"w x 22"l x 37 1/2"h



Ingrid Sidechair - Upholstered Seat
8-ING-20-04

19 3/4"w x 22"l x 37 1/2"h



Ingrid Armchair - Wood Seat
8-ING-23-04

21 1/2"w x 22"l x 37 1/2"h



Ingrid Sidechair - Wood Seat
8-ING-21-04

19 3/4"w x 22"l x 37 1/2"h



Morgan Armchair
8-MOR-32-04

21 1/2"w x 22"l x 37 1/2"h



Morgan Sidechair
8-MOR-30-04

19 3/4"w x 22"l x 37 1/2"h



Estelle Arm Chair
8-EST-52-04

23 3/8"w x 20 7/8"l x 33 3/4"h



Estelle Side Chair
8-EST-50-04

19 3/4"w x 20"l x 33 3/4"h



Estelle Counter Stool - seat height 26"
8-EST-60-04

19 3/4"w x 20"l x 41 1/2"h



Estelle Bar Stool - seat height 30"
8-EST-65-04

19 3/4"w x 20"l x 45 1/2"h



Upholstery Options

Upholstered items are available in a range of microsuede, fabric, Ultrasuede®, Ultraleather®, Sunbrella® or leather colors as well as COM (customer's own material). Please refer to the upholstery page of this catalog.

Buffets & Hutches

Buffets are available in four configurations to serve a wide range of storage needs. Hutch incorporates adjustable/removable shelves for wine bottle and stemware storage.



2 Doors over 4 Door Buffet
 6-CAL-60-04 66 1/8" w x 18" l x 36" h
Hutche 16"
 6-CAL-75-04 60" w x 12" l x 16" h



4 Door Buffet
 6-CAL-40-04 66 1/8" w x 18" l x 33 7/8" h
Hutche 30"
 6-CAL-80-04 60" w x 12" l x 30" h



2 Door Buffet
 6-CAL-25-04 33 1/2" w x 18" l x 29 7/8" h



1 Door on either side of 3 Drawers Buffet
 6-CAL-50-04 66 1/8" w x 18" l x 29 7/8" h



3 Drawers on Right, 2 Doors on Left Buffet
 6-CAL-51-04 66 1/8" w x 18" l x 29 7/8" h



3 Drawers on Left, 2 Doors on Right Buffet
 6-CAL-52-04 66 1/8" w x 18" l x 29 7/8" h



4 Drawers on Right, 1 Drawer over 2 Doors on Left Buffet
6-CAL-71-04 66 1/8" w x 18" l x 36" h



1 Drawer over 2 Door Buffet
6-CAL-30-04
33 1/2" w x 18" l x 36" h



4 Drawers on Left, 1 Drawer over 2 Doors on Right Buffet
6-CAL-72-04 66 1/8" w x 18" l x 36" h



The silverware drawer is fitted with an anti-tarnish insert.



EXETER DINING IN CHERRY

Exeter dining is a striking marriage of isometric tension and modern design. Extension Tables incorporate self-equalizing ball bearing glides and can be ordered with either one or two self-storing butterfly leaves to seat up to twelve. Exeter tables are available in a range of wood top or glass top sizes highlighting the unique geometry of the table base.

The Exeter Dining Room designed by Carl Thomson is crafted in solid cherry hardwood with five finishes*. The finish is **GREENGUARD Certified** for low chemical emissions.

*Natural variations in solid wood and hand-applied finishes make each piece unique. Slight grain and finish irregularities as well as subtle differences in stain shades are signs that the furniture has been crafted from solid wood and are considered hallmarks of quality.



SCAN HERE TO VIEW
Easy Stow Extension
and Leaf Storage

Carl Thompson trained and graduated as an Industrial Designer. He has worked for some of the most respected names in modern design including Eliot Noyes, Walter Dorwin Teague, and Henry Dreyfuss. Over the course of his career he has designed a broad range of products with a particular emphasis on aircraft interiors, rapid transit vehicles, and industrial vehicles. In each case, seating is an elementary and important piece. That experience applies to furniture design, a continuing interest.

He believes design is the synthesis of materials, methods, art, and science producing attractive, comfortable, useful objects and furnishings. This approach has led to domestic and international recognition.

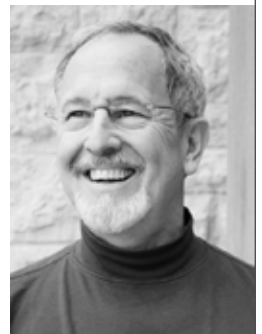

Extension Tables

Extension tables incorporate self equalizing, ball bearing extension glides and a single 24" or double 20" (each) self storing butterfly leaves for single handed operation.

easystow
EXTENSION AND LEAF STORAGE



Extension Table with 2 leaves

6-EXE-22-XX 50"w x 72"/92"/112"l x 30"h



Extension Table with 1 leaf

6-EXE-23-XX 50"w x 72"/96"l x 30"h



Fixed Top Tables

Exeter tables are available in a range of fixed top sizes highlighting the unique geometry of the table base.



48" x 72" Table
6-EXE-12-XX

48"w x 72"l x 30"h



48" x 84" Table
6-EXE-13-XX

48"w x 84"l x 30"h



48" Round Table
6-EXR-48-XX

48"w x 48"l x 30"h



54" Round Table
6-EXR-54-XX

54"w x 54"l x 30"h

60" Round Table
6-EXR-60-XX

60"w x 60"l x 30"h



Glass Top Tables

Exeter tables are available in a range of glass top sizes highlighting the unique geometry of the table base.



42" x 72" Glass Top Table

6-EXE-30-XX

42"w x 72"l x 30"h



48" x 84" Glass Top Table

6-EXE-31-XX

48"w x 84"l x 30"h



48" Round Glass Top Table
6-EXE-34-XX
48"w x 48"l x 30"h



54" Round Glass Top Table
6-EXE-35-XX
54"w x 54"l x 30"h



60" Round Glass Top Table
6-EXE-36-XX
60"w x 60"l x 30"h





Kyoto Armchair
8-KYO-42-XX

21 1/4" w x 22 1/2" l x 33" h



Kyoto Sidechair
8-KYO-40-XX

18 3/4" w x 22 1/2" l x 33" h



Estelle Arm Chair
8-EST-52-XX

23 3/8" w x 20 7/8" l x 33 3/4" h



Estelle Side Chair
8-EST-50-XX

19 3/4" w x 20" l x 33 3/4" h



Estelle Counter Stool - seat height 26"
8-EST-60-XX

19 3/4" w x 20" l x 41 1/2" h



Estelle Bar Stool - seat height 30"
8-EST-65-XX

19 3/4" w x 20" l x 45 1/2" h



Exeter Chair
8-EXE-50-XX

19 1/4" w x 22 1/2" l x 34" h

Finish Options

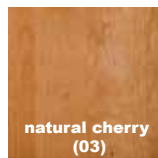

natural cherry
(03)

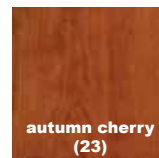

autumn cherry
(23)

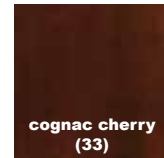

cognac cherry
(33)

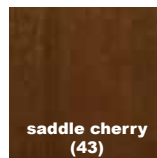

saddle cherry
(43)

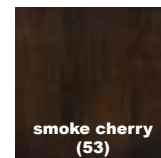

smoke cherry
(53)

Buffet

The Buffet features height adjustable drawers and anti-tarnish silverware tray.



Buffet
6-EXE-50-XX
70 1/2"w x 19 7/8"l x 33.5"h



The silverware drawer is fitted with an anti-tarnish insert.

EXETER DINING IN WALNUT

Exeter dining is a striking marriage of isometric tension and modern design. Extension Tables incorporate self-equalizing ball bearing glides and can be ordered with either one or two self-storing butterfly leaves to seat up to twelve. Exeter tables are available in a range of wood top or glass top sizes highlighting the unique geometry of the table base.

The Exeter Dining Room designed by Carl Thomson is crafted in solid American black walnut hardwood with natural finish. Exeter Dining items in walnut are finished with a low sheen (10 sheen) top coat. The finish is **GREENGUARD Certified** for low chemical emissions.



SCAN HERE TO VIEW
Easy Stow Extension
and Leaf Storage

Carl Thompson trained and graduated as an Industrial Designer. He has worked for some of the most respected names in modern design including Eliot Noyes, Walter Dorwin Teague, and Henry Dreyfuss. Over the course of his career he has designed a broad range of products with a particular emphasis on aircraft interiors, rapid transit vehicles, and industrial vehicles. In each case, seating is an elementary and important piece. That experience applies to furniture design, a continuing interest.

He believes design is the synthesis of materials, methods, art, and science producing attractive, comfortable, useful objects and furnishings. This approach has led to domestic and international recognition.

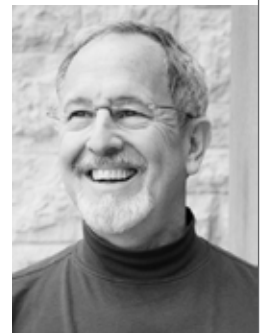

Extension Tables

Extension tables incorporate self equalizing, ball bearing extension glides and a single 24" or double 20" (each) self storing butterfly leaves for single handed operation.

easystow
EXTENSION AND LEAF STORAGE



Extension Table with 2 leaves

6-EXE-22-04 50"w x 72"/92"/112"l x 30"h



Extension Table with 1 leaf

6-EXE-23-04 50"w x 72"/96"l x 30"h



Fixed Top Tables

Exeter tables are available in a range of fixed top sizes highlighting the unique geometry of the table base.



48" x 72" Table
6-EXE-12-04

48"w x 72"l x 30"h



48" x 84" Table
6-EXE-13-04

48"w x 84"l x 30"h



48" Round Table
6-EXR-48-04

48"w x 48"l x 30"h



54" Round Table
6-EXR-54-04

54"w x 54"l x 30"h

60" Round Table
6-EXR-60-04

60"w x 60"l x 30"h



Glass Top Tables

Exeter tables are available in a range of glass top sizes highlighting the unique geometry of the table base.



42" x 72" Glass Top Table

6-EXE-30-04

42"w x 72"l x 30"h



48" x 84" Glass Top Table

6-EXE-31-04

48"w x 84"l x 30"h



48" Round Glass Top Table
6-EXE-34-04
48"w x 48"l x 30"h



54" Round Glass Top Table
6-EXE-35-04
54"w x 54"l x 30"h

60" Round Glass Top Table
6-EXE-36-04
60"w x 60"l x 30"h





Kyoto Armchair
8-KYO-42-04

21 1/4"w x 22 1/2"l x 33"h



Kyoto Sidechair
8-KYO-40-04

18 3/4"w x 22 1/2"l x 33"h



Exeter Chair
8-ESE-50-XX

19 3/4"w x 20"l x 33 3/4"h



Estelle Side Chair
8-EST-50-04

19 3/4"w x 20"l x 33 3/4"h



Estelle Arm Chair
8-EST-52-04

23 3/8"w x 20 7/8"l x 33 3/4"h



Estelle Counter Stool - seat height 26"
8-EST-60-04

19 3/4"w x 20"l x 41 1/2"h



Estelle Bar Stool - seat height 30"
8-EST-65-04

19 3/4"w x 20"l x 45 1/2"h

Buffet

The Buffet features height adjustable drawers and anti-tarnish silverware tray.



Buffet
6-EXE-50-04

70 1/2"w x 19 7/8"l x 33.5"h



The silverware drawer is fitted with an anti-tarnish insert.

MODERN FARMHOUSE

The Modern Farmhouse Collection is an assortment of dining tables in classic midcentury modern styling. Modern Farmhouse Tables utilize recovered wood, including a range of size, natural markings and coloration, resulting in solid hardwood surfaces with significant character and interest. A special offering, the Modern Farmhouse Tables both celebrate the character and uniqueness of each tree and demonstrate Copeland Furniture's ongoing commitment to environmental sustainability.

The Modern Farmhouse Tables are crafted in solid American black walnut or natural cherry hardwood and feature seared Ash hardwood legs. The tables in walnut are finished with low sheen (10 sheen) top coat. The finish is **GREENGUARD Certified** for low chemical emissions.

*Natural variations in solid wood and hand-applied finishes make each piece unique. Slight grain and finish irregularities as well as subtle differences in stain shades are signs that the furniture has been crafted from solid wood and are considered hallmarks of quality.





Trestle Farm Table

6-FAR-9440-XX 94"l x 40"w x 29"h

6-FAR-8240-XX 82"l x 40"w x 29"h

6-FAR-9436-XX 94"l x 36"w x 29"h

6-FAR-8236-XX 82"l x 36"w x 29"h



Farm Bench

8-FAR-9416-XX 94"l x 16"w x 18"h

8-FAR-8216-XX 82"l x 16"w x 18"h

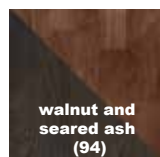
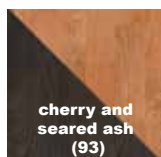



Counter Height Farm Table

6-FAR-4072-xx	40"w x 72"l x 36"h
6-FAR-4060-xx	40"w x 60"l X 36"h
6-FAR-4052-xx	40"w x 52"l x 36"h
6-FAR-4040-xx	40"w x 40"l x 36"h
6-FAR-3672-xx	36"w x 72"l x 36"h
6-FAR-3660-xx	36"w x 60"l x 36"h
6-FAR-3652-xx	36"w x 52"l x 36"h
6-FAR-3636-xx	36"w x 36"l x 36"h





Tractor Seat Chair

8-TRC-50-XX 17 1/2" w x 18 1/2" l x 20 1/2" h



Tractor Seat Counter Stool – seat height 26"

8-TRC-60-XX 17 1/2" w x 18 1/2" l x 28 1/2" h



Tractor Seat Bar Stool – seat height 30"

8-TRC-65-XX 17 1/2" w x 18 1/2" l x 32 1/2" h

Top View of Tractor Seat Stools



SARAH DINING

The Sarah Dining Room exhibits the clean lines and balanced proportions of its Shaker influence. All pieces are made of solid cherry hardwood and Made to Order in five finishes* with a variety of knob or pull options.

Upholstered items are available in a range of microsuede, fabric, Ultrasuede®, Ultraleather®, Sunbrella® or leather colors as well as COM (customer's own material). Please refer to the upholstery page of this catalog.

*Natural variations in solid wood and hand-applied finishes make each piece unique. Slight grain and finish irregularities as well as subtle differences in stain shades are signs that the furniture has been crafted from solid wood and are considered hallmarks of quality.



SCAN HERE TO VIEW
Easy Stow Extension
and Leaf Storage

Extension Tables

Extension tables incorporate self equalizing, ball bearing extension glides and a single 24" self storing butterfly leaf for single handed operation.

easystow
EXTENSION AND LEAF STORAGE



Trestle Extension Table

6-SAR-20-XX 42" w x 72"/96" l x 30" h

6-SAR-24-XX 42" w x 66"/90" l x 30" h

6-SAR-23-XX 38" w x 72"/96" l x 30" h

6-SAR-22-XX 38" w x 66"/90" l x 30" h

6-SAR-21-XX 38" w x 60"/84" l x 30" h



Fixed-Top Tables



36" SQUARE TABLE 6-SAR-01-XX 36" w x 36" l x 30" h



36" x 48" TABLE 6-SAR-02-XX 36" w x 48" l x 30" h

Extension Tables

easystow
EXTENSION AND LEAF STORAGE



Four Leg Extension Table

6-SAR-25-XX 42" w x 72"/96" l x 30" h

6-SAR-26-XX 42" w x 66"/90" l x 30" h

6-SAR-28-XX 38" w x 72"/96" l x 30" h

6-SAR-29-XX 38" w x 66"/90" l x 30" h



Fixed-Top Tables



36" x 60" TABLE 6-SAR-03-XX 36" w x 60" l x 30" h



40" SQUARE TABLE 6-SAR-05-XX 40" w x 40" l x 30" h

Fixed-Top Tables



36" x 78" TABLE 6-SAR-04-XX 36"w x 78"l x 30"h



40" x 60" TABLE 6-SAR-06-XX 40"w x 60"l x 30"h



40" x 78" TABLE 6-SAR-10-XX 40"w x 78"l x 30"h

Dining Chairs & Stools



Sarah Armchair - Upholstered Seat
8-SAR-12-XX

21 1/2"w x 22"l x 37 1/2"h



Sarah Sidechair - Upholstered Seat
8-SAR-10-XX

19 3/4"w x 22"l x 37 1/2"h



Sarah Armchair - Wood Seat
8-SAR-13-XX

21 1/2"w x 22"l x 37 1/2"h



Sarah Sidechair - Wood Seat
8-SAR-11-XX

19 3/4"w x 22"l x 37 1/2"h



Morgan Armchair
8-MOR-32-XX

21 1/2"w x 22"l x 37 1/2"h



Morgan Sidechair
8-MOR-30-XX

19 3/4"w x 22"l x 37 1/2"h



Ingrid Armchair - Wood Seat
8-ING-23-XX

21 1/2"w x 22"l x 37 1/2"h



Ingrid Sidechair - Wood Seat
8-ING-21-XX

19 3/4"w x 22"l x 37 1/2"h

Dining Chairs & Stools



Ingrid Armchair - Upholstered Seat
8-ING-22-XX

21 1/2"w x 22"l x 37 1/2"h



Ingrid Sidechair - Upholstered Seat
8-ING-20-XX

19 3/4"w x 22"l x 37 1/2"h



Estelle Arm Chair
8-EST-52-XX

23 3/8"w x 20 7/8"l x 33 3/4"h



Estelle Side Chair
8-EST-50-XX

19 3/4"w x 20"l x 33 3/4"h



Estelle Counter Stool - seat height 26"
8-EST-60-XX

19 3/4"w x 20"l x 41 1/2"h



Estelle Bar Stool - seat height 30"
8-EST-65-XX

19 3/4"w x 20"l x 45 1/2"h

Upholstery Options

Upholstered items are available in a range of microsuede, fabric, Ultrasuede®, Ultraleather®, Sunbrella® or leather colors as well as COM (customer's own material). Please refer to the upholstery page of this catalog.

Finish Options

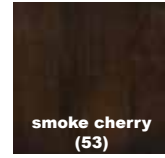
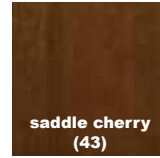
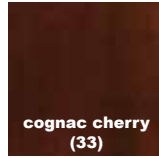

Buffets & Hutch

Buffets are available in four configurations to serve a wide range of storage needs.



2 Drawers over 4 Door Buffet
6-SAR-60-XX 73 1/8"w x 20 7/8"l x 35 1/4"h



4 Drawers on Right, 1 Drawer over 2 Doors on Left Buffet
6-SAR-71-XX 73 1/8"w x 20 7/8"l x 35 1/4"h



4 Drawers on Left, 1 Drawer over 2 Doors on Right Buffet
6-SAR-72-XX 73 1/8"w x 20 7/8"l x 35 1/4"h



1 Drawer over 2 Door Buffet
6-SAR-30-XX 39 3/4"w x 20 7/8"l x 35 1/4"h



The silverware drawer is fitted with an anti-tarnish insert.

STATEMENTS DINING

Let your dining room make a statement. Each one of these striking dining tables has been designed to reimagine traditional forms and style idioms to create compelling visual focal points wherever they are used. The Tables are crafted in solid American black walnut hardwood and topped with clear tempered 15 mm glass. They are finished with a low sheen (10 sheen) top coat. The finish is **GREENGUARD Certified** for low chemical emissions.



Entwine 48" Round Glass Top Table
6-ENT-48-04

48"w x 48"l x 30"h



Entwine 54" Round Glass Top Table
6-ENT-54-04

54"w x 54"l x 30"h



Entwine 60" Round Glass Top Table
6-ENT-60-04

60"w x 60"l x 30"h



AUDREY DINING IN WALNUT



living room and occasional

ESSENTIALS ROUND END TABLE



WALL MIRROR IN CHERRY



MIMO STORAGE



CATALINA SIDE TABLE



PIVOT COFFEE TABLE



MIMO STORAGE



living room

ESSENTIAL TABLES



CATALINA END TABLE



LARGE WALL MIRROR IN CHERRY



CATALINA MEDIA AND OCCASIONALS

Catalina media and occasional pieces include a TV stand designed with wire management to organize your home entertainment equipment that is complemented by optional bookcases. The collection also includes a sofa table, coffee table, side table and end table.

The Catalina Media and Occasional pieces are crafted in solid American black walnut hardwood with natural finish and Made to Order with a variety of knob or pull options. The Side Table and Oval Coffee Table are also available in natural Oak. The finish is **GREENGUARD Certified** for low chemical emissions.



TV Stand	5-CAL-49-04	53" w x 20" l x 23" h
	5-CAL-50-04	66" w x 20" l x 23" h

Bookcase	5-CAL-55-04	19 1/2" w x 14" l x 64" h
-----------------	-------------	---------------------------



Side Table
 5-CAL-25-04 24"r x 13 3/4"h
 5-CAL-30-04 24"r x 16 3/4"h



Oval Coffee Table
 5-CAL-40-04 48"w x 28"l x 13 3/4"h
 5-CAL-45-04 48"w x 28"l x 16 3/4"h

**Finish Options for Side Table
 and Oval Coffee Table**

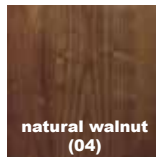

**natural walnut
 (04)**

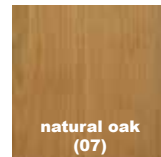

**natural oak
 (07)**



Sofa Table
 5-CAL-60-04 52"w x 18"l x 30"h



End Table
 2-CAL-15-04 20"w x 20"l x 17 1/4"h
 2-CAL-25-02 20"w x 20"l x 20 1/4"h

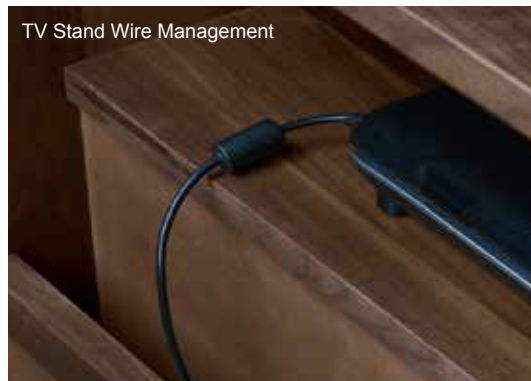

TV Stand Wire Management

ESSENTIALS COLLECTION

The Essentials Series is an assortment of occasional and dining tables, benches and desks in classic midcentury modern styling. Essentials Tables, Benches and Desks utilize recovered wood, including a range of size, natural markings and coloration, resulting in solid hardwood surfaces with significant character and interest. A special offering, the Essentials Tables, Bench and Desks both celebrate the character and uniqueness of each tree and demonstrate Copeland Furniture's ongoing commitment to environmental sustainability.

Choose between steel hairpin legs with brushed nickel finish or wood legs for the tables and desks. The Essentials Tables, Benches and Desks are crafted in solid American black walnut or natural cherry hardwood. The items in walnut are finished with low sheen (10 sheen) top coat. The finish is **GREENGUARD Certified** for low chemical emissions.





Round Coffee Table

8-ESS-42-00-18-XX
8-ESW-42-00-18-XX

metal legs
wood legs

42" w x 42" l x 18" h



Rectangle Coffee Table

8-ESS-48-24-16-XX
8-ESW-48-24-16-XX

metal legs
wood legs

48" w x 24" l x 16" h



Kidney Shaped Coffee Table

8-ESS-54-10-16-XX
8-ESW-54-10-16-XX

metal legs
wood legs

54" w x 30" l x 16" h



Rectangle End Table

8-ESS-30-20-24-XX
8-ESW-30-20-24-XX

metal legs
wood legs

30" w x 20" l x 24" h



Round End Table

8-ESS-24-00-24-XX
8-ESW-24-00-24-XX

metal legs
wood legs

24" w x 24" l x 24" h



Sofa Table

8-ESS-60-15-29-XX
8-ESW-60-15-29-XX

metal legs
wood legs

60"w x 15"l x 29"h



Kidney Shaped Desk

8-ESS-60-10-29-XX
8-ESW-60-10-29-XX

metal legs
wood legs

60"w x 36"l x 29"h



Round Dining Table

8-ESS-42-00-29-XX
8-ESW-42-00-29-XX

metal legs
wood legs

42"w x 42"l x 29"h



Rectangle Dining Table

8-ESS-60-36-29-XX
8-ESW-60-36-29-XX

metal legs
wood legs

60"w x 36"l x 29"h



Essentials Bench

8-ESS-48-15-18-XX
8-ESW-48-15-18-XX

metal legs
wood legs

48"w x 15"l x 18"h

Finish Options

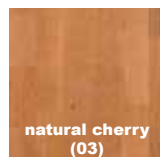
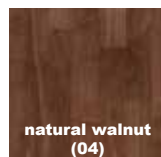

MIMO STORAGE

The MiMo Storage collection, with its metallic and Walnut accents, combines a stark Modernist form with a touch of flair for a design that is both graceful and timeless.

The MiMo Storage cases are crafted in solid maple hardwood with a bright white finish and American black walnut hardwood with natural finish with your choice of bronze (100) or nickel (200) legs and a variety of knob or pull options. The finish is **GREENGUARD Certified** for low chemical emissions.



bronze (100)



nickel (200)



1 Drawer
2-MIM-10-14-XXX
18 1/2" w x 18" l x 22 3/4" h



2 Drawer
2-MIM-22-14-XXX
26 7/8" w x 18" l x 28 3/4" h



3 Drawer
2-MIM-30-14-XXX
33 1/2" w x 18" l x 31 7/8" h



4 Drawer
2-MIM-40-14-XXX
33 1/2" w x 18" l x 37 7/8" h



5 Drawer Narrow
2-MIM-50-14-XXX
26 7/8" w x 18" l x 51 7/8" h



5 Drawer Wide
2-MIM-52-14-XXX
33 1/2" w x 18" l x 52 3/8" h



6 Drawer
2-MIM-60-14-XXX
66 1/8" w x 18" l x 31 7/8" h



2 Door Case
4-MIM-25-14-XXX
33 1/2" w x 18" l x 31 7/8" h



4 Door Case
4-MIM-40-14-XXX
66 1/8" w x 18" l x 31 7/8" h



1 Door on Either Side of 3 Drawer Case
4-MIM-50-14-XXX
66 1/8" w x 18" l x 31 7/8" h



3 Drawers on Right, 2 Doors on Left Case
4-MIM-51-14-XXX
66 1/8" w x 18" l x 31 7/8" h



3 Drawers on Left, 2 Doors on Right Case
4-MIM-52-14-XXX
66 1/8" w x 18" l x 31 7/8" h



10 Drawer
2-MIM-92-14-XXX
66 1/8" w x 18" l x 52 3/8" h



8 Drawer
2-MIM-80-14-XXX
66 1/8" w x 18" l x 37 7/8" h



1 Drawer over 2 Door Case
4-MIM-30-14-XXX
33 1/2" w x 18" l x 37 7/8" h



4 Drawers on Right, 1 Drawer over 2 Door on Left Case
4-MIM-71-14-XXX
66 1/8" w x 18" l x 37 7/8" h



4 Drawers on Left, 1 Drawer over 2 Door on Right Case
4-MIM-72-14-XXX
66 1/8" w x 18" l x 37 7/8" h



2 Drawers over 4 Door Case
4-MIM-60-14-XXX
66 1/8" w x 18" l x 37 7/8" h

MIRRORS IN CHERRY

Mirrors in solid cherry hardwood are available in five finishes. The finish is **GREENGUARD Certified** for low chemical emissions.

*Natural variations in solid wood and hand-applied finishes make each piece unique. Slight grain and finish irregularities as well as subtle differences in stain shades are signs that the furniture has been crafted from solid wood and are considered hallmarks of quality.



Berkeley Wall Mirror
5-BER-21-XX

52"w x 34 1/4"h x 3"deep



Floor Mirror
5-BER-30-XX

25 1/4"w x 19 1/2"h x 64"h



Large Wall Mirror
5-CAR-21-XX

49 3/4"w x 32 3/4"h x 1 1/4"deep



Wall Mirror
5-MAN-21-XX

30"w x 28 3/4"h x 1 1/4"deep

Finish Options

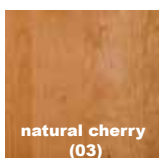

natural cherry
(03)

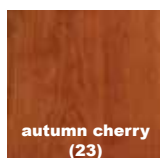

autumn cherry
(23)

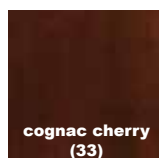

cognac cherry
(33)

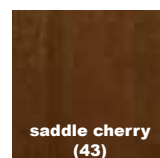

saddle cherry
(43)

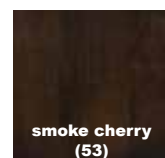

smoke cherry
(53)

MIRRORS IN WALNUT

Mirrors in solid American black walnut hardwood are available in natural finish. The finish is **GREENGUARD Certified** for low chemical emissions.



Wall Mirror
5-CAL-20-04
30"w x 28 3/4"h x 1 1/4" deep



Large Wall Mirror
5-CAR-21-04
49 3/4"w x 32 3/4"h x 1 1/4" deep

MIRRORS IN MAPLE

The Wall Mirror in solid maple hardwood is available in six finishes and the Sunburst Mirror is only available in natural and parchment maple. The finish is **GREENGUARD Certified** for low chemical emissions.

*Natural variations in solid wood and hand-applied finishes make each piece unique. Slight grain and finish irregularities as well as subtle differences in stain shades are signs that the furniture has been crafted from solid wood and are considered hallmarks of quality.



Wall Mirror
5-CAL-20-XX
30"w x 28 3/4"h x 1 1/4" deep

Finish Options

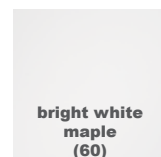
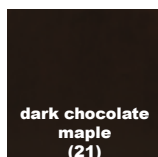

STATEMENTS

Let your living room make a statement. Each one of these striking occasional tables has been designed to reimagine traditional forms and style idioms to create compelling visual focal points wherever they are used.

The Tables are crafted in solid American black walnut hardwood and topped with clear tempered 15 mm glass. The finish is **GREENGUARD Certified** for low chemical emissions.





Check Round Coffee Table

5-CHK-42-00-04

42" w x 42" l x 16 3/4" h



Entwine Round Coffee Table

5-ENT-42-00-04

42" w x 42" l x 18" h



Glide Planes Round Coffee Table

5-GLP-42-00-04

42" w x 42" l x 16 3/4" h



Planes Round Coffee Table

5-PLN-42-00-04

42" w x 42" l x 18" h





Pivot Round Coffee Table

5-PVT-42-00-04

42" w x 42" l x 16 1/2" h



Twist Round Coffee Table

5-TVT-42-00-04

42" w x 42" l x 18 1/4" h



Check Round End Table

5-CHK-24-00-04

24" w x 24" l x 24" h



Converge Round End Table

5-CVG-24-00-04

24" w x 24" l x 24" h



Planes Round End Table

5-PLN-24-00-04

24" w x 24" l x 24" h



Twist Round End Table

5-TWT-24-00-04

24" w x 24" l x 24" h



home office

SARAH BOOKCASES



CATALINA FILE



SARAH SECRETARY DESK



SARAH LATERAL FILE



SARAH SECRETARY DESK



CATALINA FILE



home office

CATALINA CREDENZA AND ORGANIZER



CATALINA DESK



SARAH BOOKCASES



SARAH ROLLING FILE



CATALINA HOME OFFICE

Catalina Home Office includes a sleek desk that is complemented by a selection of case pieces, including a credenza and organizer that offers generous storage. File storage is offered with a cabinet that is equipped with anti-tip locks and can function as a printer stand.

The Catalina Home Office is crafted in solid American black walnut hardwood with natural finish and Made to Order with a variety of knob or pull options. The finish is **GREENGUARD Certified** for low chemical emissions.





24" x 60" Desk 3-CAL-08-04 24"w x 60"l x 30"h
30" x 60" Desk 3-CAL-10-04 30"w x 60"l x 30"h

24" x 48" Desk 3-CAL-06-04 24"w x 48"l x 30"h



Credenza 4-CAL-70-04 66 1/8"w x 18"l x 29 7/8"h
Organizer 4-CAL-75-04 60"w x 12"l x 16"h



File
 4-CAL-30-04
 33 1/2"w x 18"l x 29 7/8"h



Narrow File
 4-CAL-25-04
 18 1/2"w x 18"l x 29 7/8"h

INVIGO SIT-STAND DESKS



Invigo is a highly configurable series of sit to stand desks that can be specified in a range of sizes and finishes. Built on a high quality three-stage, dual motor lift base with three programmable positions, Invigo desks raise from 25" to 51" inches in height. Desks may be fitted with a variety of wire management, storage, decorative and computer accessories.

The Invigo Sit-Stand Desks are crafted in solid cherry, solid walnut or solid ash hardwood and Made to Order in several finishes*. The finish is **GREENGUARD Certified** for low chemical emissions.

*Natural variations in solid wood and hand-applied finishes make each piece unique. Slight grain and finish irregularities as well as subtle differences in stain shades are signs that the furniture has been crafted from solid wood and are considered hallmarks of quality.

Why should I choose a sit-stand desk?

- A typical desk worker spends from 9 to 12 hours a day sitting. Add time spent sleeping and that's up to 19 sedentary hours every day! 1,2
- A sedentary lifestyle dramatically increases risk of diabetes, obesity, heart disease, chronic pain, depression and a host of other illnesses. 2
- Exercise alone cannot fully offset the harmful effects of a sedentary lifestyle. Even for those who regularly exercise, prolonged periods of sitting can reduce circulation, introducing risk factors for a number of diseases. 3, 4
- Incorporating periods of standing into your daily routine can reduce risk factors obesity, diabetes, cardiovascular disease and cancer. 4
- In addition to health benefits, workers who use sit-stand desks have been shown to be more alert, energetic and productive. 5



What to look for in a sit-stand desk

Durability of work surface.

Desk tops receive heavy use. Veneers and laminates are often not up to the task.

Assembly.

Most sit-stand desks on the market require a significant amount of complex user assembly. Invigo desks are fully assembled at our factory in Bradford, Vermont and arrive in plug-and-play condition.

Hand Control Unit.

Desks with programmable preset heights can be customized to one or more users personal requirements.



Range of Motion.

Most sit-stand desks have either 2 or 3 lift stages. Three stage desks generally have a greater range of motion.

Breadth of Options.

Choose a deck for the appropriate size, shape and edge profile and select add ons such as drawer, keyboard tray, monitor arm, modesty screen and wire management as necessary.

Motors.

Electronic sit-stand desks generally have single or dual motors. Dual motor desk tend to operate smoother and can accommodate a greater load.

Aesthetics.

While inherently utilitarian in nature, a sit-stand desk can either enhance or detract from any interior environment. A wide range of wood finishes, base colors and decorative elements will allow a personal touch as well as help the desk blend seamlessly into.

Customizing your sit-stand desk

1

Choose Your Size

Invigo desks are available in a wide range of sizes. Consider both the available space and your functional requirements.

26"x48" (2648)	30"x48" (3048)
26"x54" (2654)	30"x54" (3054)
26"x60" (2660)	30"x60" (3060)
26"x66" (2666)	30"x66" (3066)
26"x72" (2672)	30"x72" (3072)

2

Choose Your Shape

Rectangle (REC)
 Rectangle- With Cutout (RCU)
 Rounded Rectangle (RRA)
 Rounded Rectangle-With Cutout (RRC)

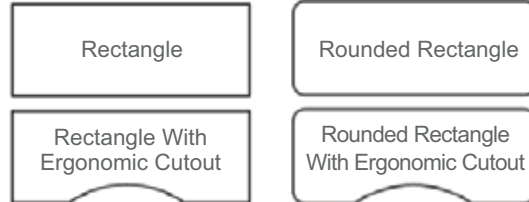

3

Select an Edge Detail

Squared edges provide a more contemporary aesthetic. **Eased edges** can provide more comfort for resting arms.

Square (SQ) Eased Edge (EE)



4

Choose Your Top Finish



5

Choose Your Base Color

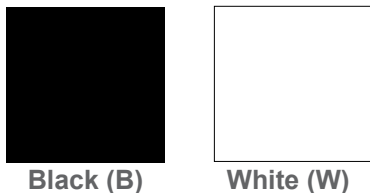

6

Chose Desktop Accessory Options

Each desk includes three locations that can be configured for optional desktop accessories.

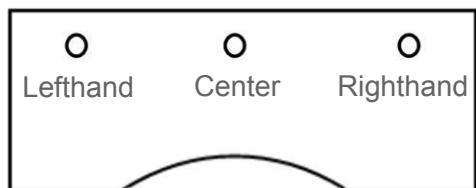

Desktop Accessory - Lefthand

No Accessory (N)

A. Grommet (G) B. Powered Insert (P) C. Monitor Arm (M)

Desktop Accessory - Center

No Accessory (N)

A. Grommet (G) B. Powered Insert (P) C. Monitor Arm (M)

Desktop Accessory - Righthand

No Accessory (N)

A. Grommet (G) B. Powered Insert (P) C. Monitor Arm (M)

7

Pencil Drawer or Keyboard Tray

Available on Rectangle or Rounded Rectangle tops.

Not available on tops with Ergonomic Cutout.



Pencil Drawer (D)



Keyboard Tray (K)

8

Modesty Panel

No Panel (N) Include Panel (M)



9

Wood Legs

No Wood Legs (N) Wood Legs (W)





REFERENCES:

1 Calorie burner: How much better is standing up than sitting?
Magazine, BBC

2 Get Off Your Duff! Sitting Is the 'New Smoking'
Lorie Johnson, CBN News

3 Sitting is the New Smoking- Even for Runners,
Selene Yeager, Runner's World

4 Five Health Benefits Standing Desks
Joseph Stromberg, Smithsonian.com

5 Stand and deliver
Jonathan Swan, Executive Style

FURNITURE
copelandfurniture.com

LINEAR OFFICE STORAGE

With a clean, soft-contemporary aesthetic, Linear case pieces provide ample storage and functionality for home or commercial offices and are an ideal complement to our Invigo Sit-Stand desk series.

The Linear Office Storage cases are crafted in solid American black walnut hardwood with natural finish and Made to Order with a variety of knob or pull options. The finish is **GREENGUARD Certified** for low chemical emissions.





Credenza 4-LIN-70-04 66 1/8"w x 18"l x 28 3/8"h

Organizer 4-CAL-75-04 60"w x 12"l x 16"h

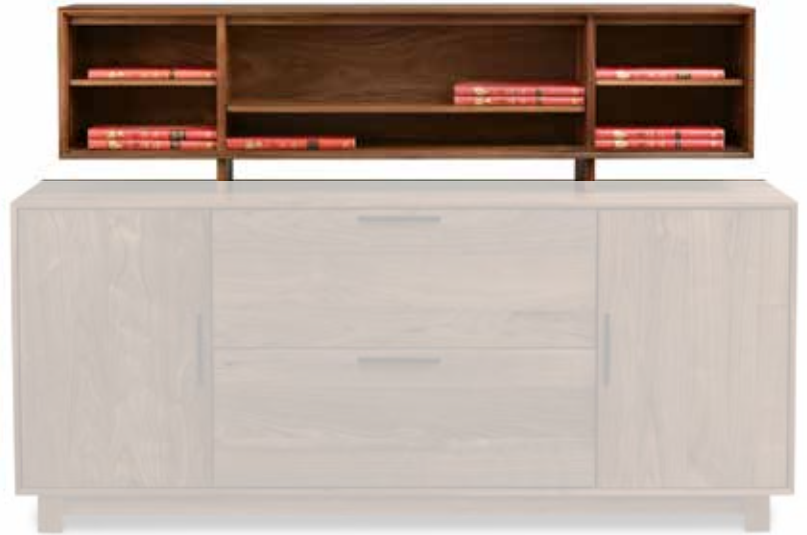

File 4-LIN-30-04 33 1/2"w x 18"l x 28 3/8"h



Narrow File 4-LIN-25-04 18 1/2"w x 18"l x 28 3/8"h

SARAH HOME OFFICE

The popular Sarah Home Office collection includes two desk options along with file, shelving, and organizer options that work together to create a trim, functional workspace.

The Sarah desk, featuring a drawer-style keyboard tray, can be extended with a left or right side return. A separate desktop organizer adds storage space. A smaller secretary desk can be used alone or accompanied by a return. File storage is offered with a lateral or rolling cabinet; both are equipped with anti-tip locks and can function as a printer stand. Bookcases are available in three sizes and feature adjustable shelves.

All pieces are available in solid cherry hardwood* and are Made to Order in five finishes** with a variety of knob options. The finish is **GREENGUARD Certified** for low chemical emissions.

*The lateral file and bookcase case sides are laminated with select cherry veneer.

**Natural variations in solid wood and hand-applied finishes make each piece unique. Slight grain and finish irregularities as well as subtle differences in stain shades are signs that the furniture has been crafted from solid wood and are considered hallmarks of quality.





Bookcases
 4-SAR-20/21/22-XX
 34"w x 16"l x 34"/58"/61"/74"h



Secretary Desk
 3-SAR-30-XX
 24"w x 39"l x 30"h



Lateral File
 4-SAR-30-XX
 30 1/2"w x 20"l x 30"h



Desk	3-SAR-11-XX	30"w x 60"l x 30"h
Return	3-SAR-20-XX	24"w x 60"l x 30"h
Desktop Organizer	5-SAR-32-XX	49 1/2"w x 11 1/4"l x 8 3/4"h
Rolling File	4-SAR-35-XX	20 1/2"w x 22 1/2"l x 25 1/2"h

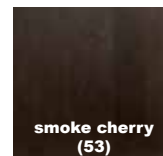
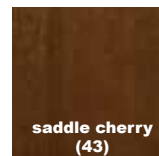
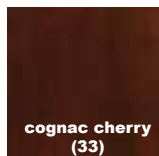
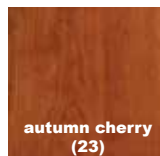
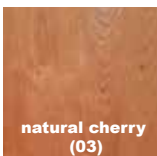



SCAN HERE TO VIEW
a video about
Copeland Furniture

MANSFIELD BEDROOM

ABOUT COPELAND

Copeland Furniture has been producing wood products and furniture since 1976. We have gradually grown over the years from a one man shop to the largest employer in our small town of Bradford, Vermont producing high quality furniture.

We are surrounded by beauty. The architectural gems that line the streets in Vermont's well preserved villages inform our aesthetic and sense of proportion. The natural landscape surrounds us with beauty in the form of farmland and mountains, and is also the source of a renewable resource - solid hardwood - from which we build beautiful furniture for your home.

We know that our environment is, in many ways, very fragile. We are the beneficiaries of the strong stewardship ethic practiced and passed down by those who went before us. We hope that the next generation appreciates our stewardship and is inspired to continue the tradition.

We hope that you can see that respect for the landscape in the furniture we build for your home – timeless designs and timeless quality. We remain a family owned and operated business committed to manufacturing high quality products in America.

Tim Copeland, Copeland Furniture

SELECT HARDWOODS

Copeland selects hardwoods with a long history of sales performance in the North American marketplace. These well established species remain prized and continue to attract top dollar with consumers.



CHERRY



MAPLE



WALNUT



ASH



OAK

CHERRY offers superior woodworking characteristics. A strong hardwood with a subtle grain pattern and a uniform texture, its color darkens with exposure to sunlight. It is important to understand that exposure to light accelerates the natural oxidization process. An object left on a cherry wood surface for an extended period of time may retard the aging process in a limited area. Simply remove the object and, over time, the surface will attain a uniform reddish brown color.

MAPLE is a heavy wood characterized by straight grain or clusters of curls (burls). It is highly resistant to abrasion and indentation and the natural color ranges from cream to light brown.

AMERICAN BLACK WALNUT is a dense wood with a uniform to highly figured grain. The color ranges from light gray-brown to dark purplish-brown. Its rich patina deepens with age.

AMERICAN WHITE ASH is hard and strong and has a medium to coarse, open grain texture. The grain is almost always straight and regular. The heartwood is a light to a medium color, while the sapwood tends to be beige or light brown and is not always sharply demarcated from the heartwood.

Wood options are indicated in piece descriptions. Products selected in Soaped Ash display a variegated range of colors from blonde to light brown.

OAK is a dense wood known for its great strength and hardness. The wood is very resistant to insect and fungal attack because of its high tannin content.

THE *BEHAVIOR* OF SOLID WOOD FURNITURE



Wood is dynamic material. Some say that it is still “living” even after it is made into furniture. Unlike composite materials and stone, it is constantly adapting to its environment and actually changing weight, shape and size. For instance, a 42” wide table can change 3/8” of an inch in width over the course of a year as the relative humidity in a living space varies with the seasons. Sometimes one surface of a wooden component will receive a different exposure to seasonal changes than the other side and a slight warping or “cupping” might occur. “Cupping” and warping are minimized by engineering the furniture so that wide expanses of hardwood, such as table tops, are stabilized by other components that run across the width of the panel and limit the extent to which the wider panel can move. We also retard variation in moisture content with the application of moisture resistant **Greenguard finishes**. While engineering solutions can limit changes in shape they will never totally eliminate them and some movement is to be expected.

Some interesting facts about solid hardwood furniture and how moisture and humidity effect it:

- 🌿 The hardwoods we use to make furniture have been dried to 6% - 8% moisture content.
- 🌿 The equalized moisture content (EMC) of a typical living environment varies from a low of 4% to a high of 11%.
- 🌿 The range in environment humidity impacts the moisture content of everything in it. For example, when a 42” x 84” Axis Dining Table leaves our factory it weighs 120 lbs. 8 lbs, 6 ounces of that is water.
- 🌿 If exposed over a long enough term to the driest residential environment (heated air in a winter climate) it will lose about 3 1/2 lbs. of water.
- 🌿 Exposed to a high humidity environment (un-air conditioned beach house) it will gain 3 1/2 lbs. It almost never reaches those extremes, because the driest and most humid seasons usually only last for several months and moisture resistant finished retards drying and uptake of moisture.

Think of the cellular structure of wood as bundles of long narrow tubes. As the moisture content of the cells is reduced the tube shrinks in width but not length. With this variation in moisture content, solid wood furniture shrinks, expands and moves. The movement is small and happens slowly and often time it is never noticed. For each 3% change in moisture content of finished wood the width of the wood will change 1% in its width. That means that if we make a table 42” wide out of lumber that is 8% moisture content, and it is left long enough in an environment with 11% EMC, it could expand by 3/8” in width. In extreme to the other, the change in width would be 3/4”.

FINISHES AND FINISH OPTIONS

All pieces are finished with a catalyzed lacquer/varnish that resists stains, moisture rings and spots, heat damage (from hot beverages, etc.), and abrasions. Finishes are formulated to meet Kitchen Cabinet Manufacturers Association (KCMA) standards and provides lasting protection.

Standard finish is GREENGUARD Certified: We use a catalyzed sealer and top coat that is **GREENGUARD Certified** for low chemical emissions as the default finish option on all of our products. **GREENGUARD certification** is a testing program of UL (Underwriters Laboratory) focusing on the issue of indoor air quality. Further information about **GREENGUARD certification**, can be found at:

<http://www.greenguard.org>

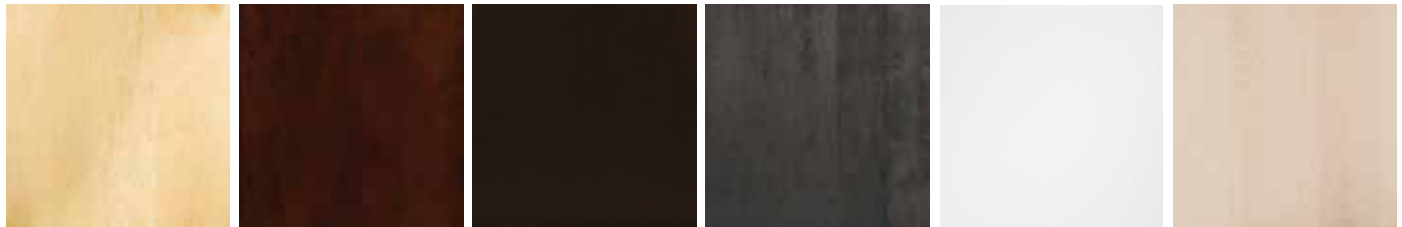

NATURAL MAPLE (01)

COCOA MAPLE (11)

DARK CHOCOLATE
MAPLE (21)

SLATE MAPLE (41)

BRIGHT WHITE
MAPLE (60)

PARCHMENT MAPLE (62)



NATURAL CHERRY (03)

AUTUMN CHERRY (23)

COGNAC CHERRY (33)

SADDLE CHERRY (43)

SMOKE CHERRY (53)

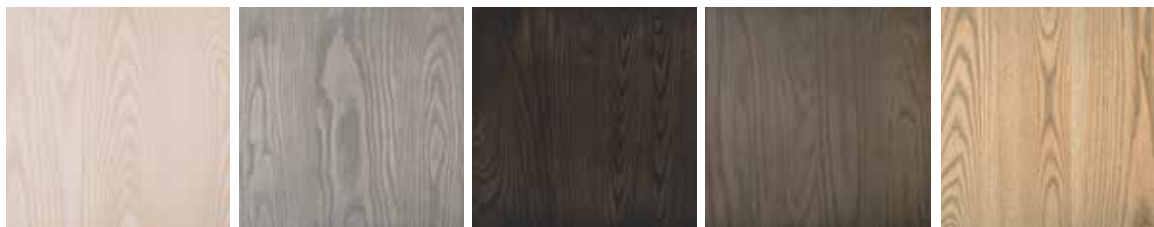

SOAPED ASH (54)

WEATHERED ASH (55)

SEARED ASH (56)

TAUPE ASH (57)

SAND ASH (58)

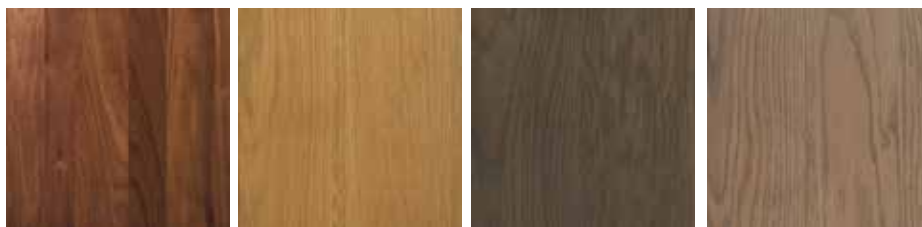

WALNUT (04)

NATURAL OAK (07)

TAUPE OAK (77)

SAND OAK (78)

Natural variations in solid wood and hand-applied finishes make each piece unique. Slight grain and finish irregularities as well as subtle differences in stain shades are signs that the furniture has been crafted from solid wood and are considered hallmarks of quality. Products selected in Soaped Ash display a variegated range of colors from blonde to light brown.

KNOB AND PULL OPTIONS

A selection of knobs and pulls is available for all Copeland cabinetry and desks.



UPHOLSTERY OPTIONS

Upholstered items are available in a range of microsuede, fabric or leather color as well as COM (customer's own material)

Grade A - Microsuede

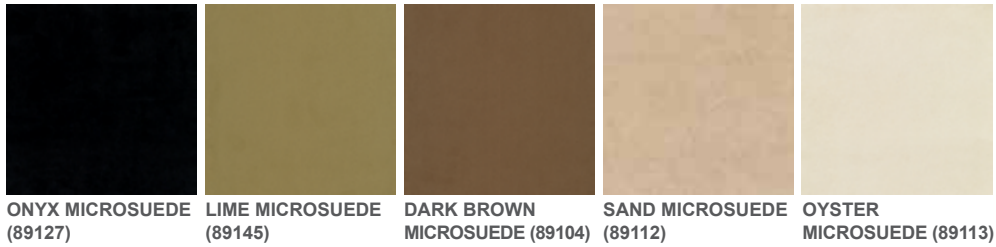

Grade B - Fabric



Sunbrella® Elements

Sunbrella® Elements is available on most Copeland Furniture upholstered products. For more information and color choices please visit www.sunbrella.com.

Ultrasuede® HP

Ultrasuede® High Performance ultra-microfiber (excluding HP Jungle Collection) is available on most Copeland Furniture upholstered products. For more information and color choices please visit www.ultrasuede.com.

Leather



Ultraleather® Original

Ultraleather® Original is available on most Copeland Furniture upholstered products. For more information and color choices please visit www.ultrafabricsllc.com.

GREEN FURNITURE

COPELAND FURNITURE IS GREEN FURNITURE - Preservation and stewardship are values that run deep in Vermont. We take pride in the quality of the environment and the natural beauty that surrounds us. Here are some of the ways that our environmental values are reflected in each piece of furniture that we make:

WE USE SUSTAINABLY HARVESTED HARDWOODS FROM THE AMERICAN NORTHERN FOREST - The lumber we use comes from the American Northern Forest, much of it within 500 miles of our factory, consuming less energy in transporting raw material to the factory. An independent research study,* commissioned by the American Hardwood Export Council (AHEC) and conducted by a team of international experts confirms that:

 U.S. hardwoods derive from legal and well managed forests.

Hardwood procured from anywhere in the hardwood states could be considered Low Risk in all five Forest Stewardship Council (FSC) controlled wood risk categories.

 The U.S. hardwood-producing region can be considered low risk for illegal and non-sustainable hardwood sourcing as a result of public and private regulatory and non-regulatory programs.

**The full report can be found at www.ahec-europe.org*



WE WERE AWARDED SILVER EXEMPLARY MEMBERSHIP STATUS BY SUSTAINABLE FURNISHINGS COUNCIL - Copeland Furniture was awarded Silver Exemplary Membership Status by Sustainable Furnishings Council (SFC), joining only a handful of companies to have been awarded this prestigious distinction for proven performance in meeting a range of specific sustainability measures.



RECIPIENT OF THE SAGE AWARD FOR ENVIRONMENTAL EXCELLENCE - Sponsored by the American Home Furnishings Alliance (AHFA), we were the second American furniture manufacturer to receive this prestigious award. The Sage award program was launched to recognize environmental accomplishments within the home furnishings industry. For more information go to www.sageaward.org

STANDARD FINISH IS GREENGUARD CERTIFIED - We use a post-catalyzed conversion varnish that is GREENGUARD certified for low chemical emissions as the standard finish on all of our products. GREENGUARD certification is a testing program of UL (Underwriters Laboratory) focusing on the issue of indoor air quality. Further information about GREENGUARD certification, can be found at: <http://www.greenguard.org>

Continued on Reverse Side



GREEN FURNITURE

WE PRODUCE RENEWABLE ENERGY - In August of 2016 we completed installation of a 500kw solar array on a 3-acre parcel on factory grounds. The array is estimated to produce approximately 800,000 kilowatt hours of power per year, an amount equivalent to roughly two thirds of our annual electricity consumption. Based on figures provided by the EPA's eGRID, this offsets nearly one million pounds of CO2 emissions annually.



WE CREATE DURABLE FURNITURE WITH TIMELESS DESIGNS THAT WILL LAST GENERATIONS - Heirloom-quality furniture has less environmental impact than a piece that will fail or has a "fashion life." As an example of quality design, our Contour bedroom group won the 2014 ASFD (American Society of Furniture Designers) Pinnacle Award for the best new bedroom design. All of our furniture is built using time-tested joinery and construction methods, durable finishes and quality hardware.

WE'RE NOT DONE - While the environmental impact of our factory and the environmental cost of the furniture we build for you is among the lowest, we're not standing still. We've continued to work to reduce VOC (volatile organic compounds) emissions. We've reduced packaging material purchases with the installation of a box making machine that allows us to make only what we need. We recycle all packaging waste and have reduced our reliance on landfill disposal. We heat our building with wood waste from our manufacturing operation further reducing our consumption of oil.

For more information and greater detail, please visit www.copelandfurniture.com



DESIGNERS



Armin Driver is the Design Director for Copeland Furniture. Armin started her education at SNTD University, Mumbai, India where she completed her diploma in Interior Design. Upon graduating from SNTD, she joined Circus Design Studio as a founding partner where she worked on several interior and architectural projects for nine years. In 1998 she moved to Ft. Bragg, California to attend the College of the Redwoods studying fine woodworking under master craftsman James Krenov for two years. She then joined Copeland Furniture and has been with them since then.



Heavily influenced by Danish modern style, **Matthew Weatherly** studied design and woodworking at the Royal Danish Academy and holds an Industrial Design degree from Pratt Institute. Inspired by soft minimalism, Matthew's work has been recognized internationally through awards, exhibitions, and publications.



Carl Thompson trained and graduated as an Industrial Designer. He has worked for some of the most respected names in modern design including Eliot Noyes, Walter Dorwin Teague, and Henry Dreyfuss. Over the course of his career he has designed a broad range of products with a particular emphasis on aircraft interiors, rapid transit vehicles, and industrial vehicles. In each case, seating is an elementary and important piece. That experience applies to furniture design, a continuing interest.

He believes design is the synthesis of materials, methods, art, and science producing attractive, comfortable, useful objects and furnishings. This approach has led to domestic and international recognition.

copeland

FURNITURE



156 Industrial Drive, Bradford, Vermont | 802.222.9282 | info@copelandfurniture.com

COPELANDFURNITURE.COM – JULY 2019